

Album 1962-1965 Roswell NM

ALBUM
1962
to
1965
Roswell NM, USA

by Helga von Schweinitz

Album 1962-1965 Roswell NM

Released June 2020
by
Helga von Schweinitz

(as of July 2019, pseudonym for Bettina von Schweinitz)

Printed in the United States of America

This books is in the open domain. You may quote or use portions as you see fit.
But remember, a memory is for a life time, but a good reference is forever.

Album 1962-1965 Roswell NM

Introduction

This is a family album of Hans von Schweinitz, Helga (née Pörtner) von Schweinitz, and daughter Bettina. And the birth of Christopher. The time frame is from 1962 to 1965 in Roswell NM, USA.

24 December 1964, Christopher was born

Album 1962-1965 Roswell NM



Album 1962-1965 Roswell NM



Album 1962-1965 Roswell NM

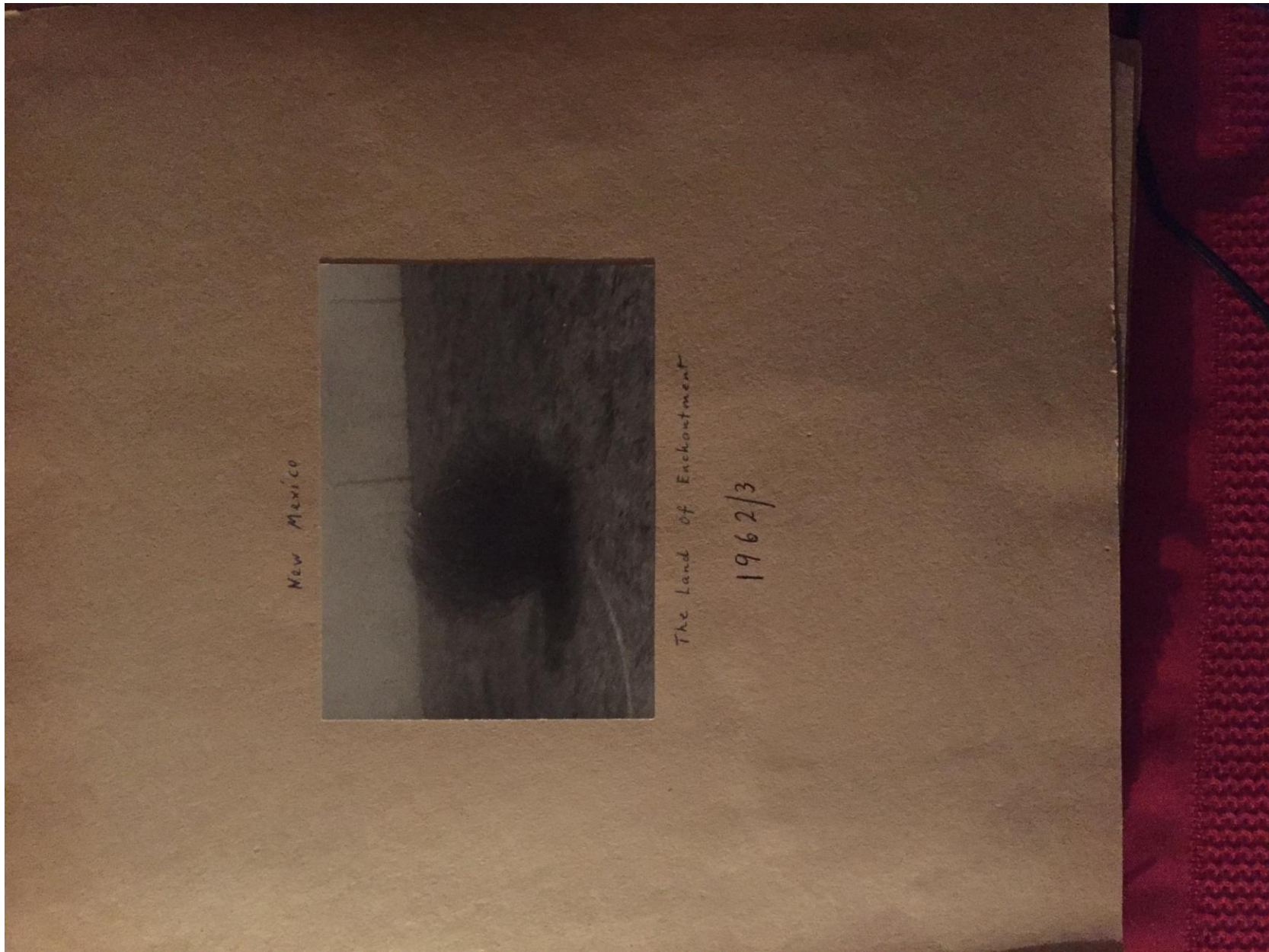

Album 1962-1965 Roswell NM

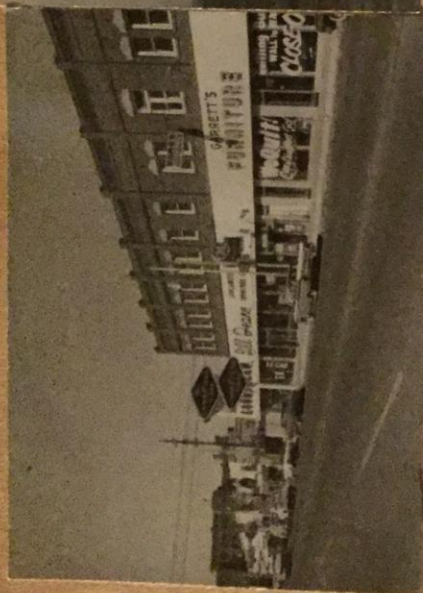

Roswell, Main Street



View from behind the house over the cotton field

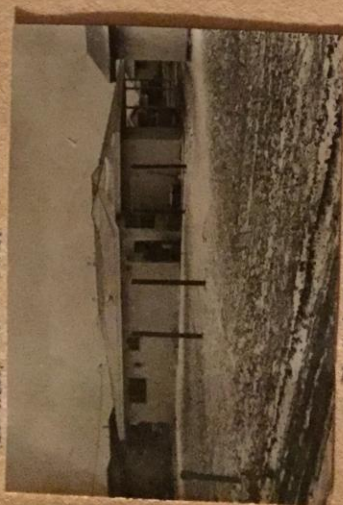

The side of our house



Dale Belland's "Coke & Soda", Redwood Street

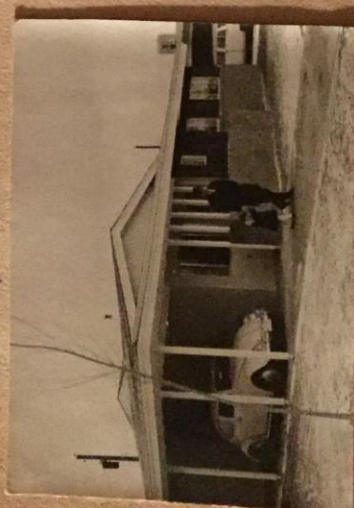

The front of our house



1962/63

Album 1962-1965 Roswell NM

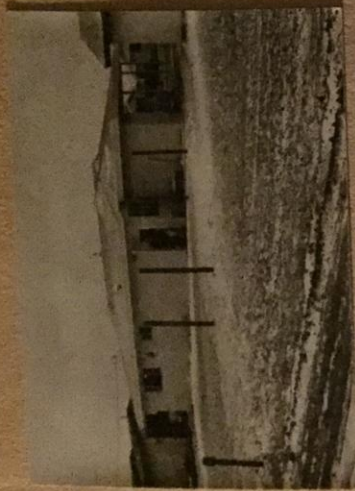

Hinken



*and
602 Redwood Street, Roswell*

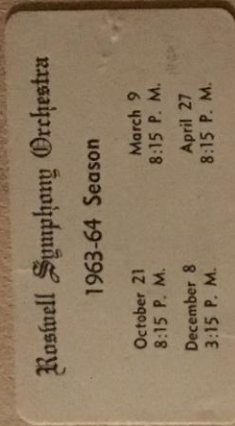

*Ein Foto von Thomas Henry
Dingert*

1963

Man, aber schön!



1963



*Blühende Juncus im Teich aufgenommen
während einer der stürmischen Schneegestürme
nach J. von Schweinitz*



*Karlsson und Nelson - Kater und
Futler posieren sich der Vergrößerung an*

Album 1962-1965 Roswell NM



Oliver House and unser Heim

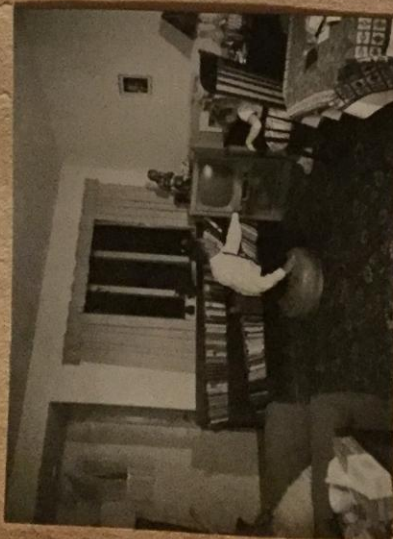

1964 Helga, pregnant with Christopher



Album 1962-1965 Roswell NM



Album 1962-1965 Roswell NM



Album 1962-1965 Roswell NM



↑
Parish
+ September 1963



↑
1964

Album 1962-1965 Roswell NM



Album 1962-1965 Roswell NM



Album 1962-1965 Roswell NM



Greg Boyer, Milwaukee



Mike Wolf, Wld



Michelle v-S, Wld.



Niedzwiedz, Pa's house

Album 1962-1965 Roswell NM



Bethune hatte zu ihrer kleinen
Kleidung Anweisung zuerst am
ganzen anderen Ende von ihrer
Welt

Dezember 1962



Photobild der auf einem Picknick
Gruppe; Jordan, Buhl, Crabtree, Cherry, Klem, Johnson
Frederickson, Schneider, Neumann, Nelson, Willipso, Neumann-ly

1963

Album 1962-1965 Roswell NM

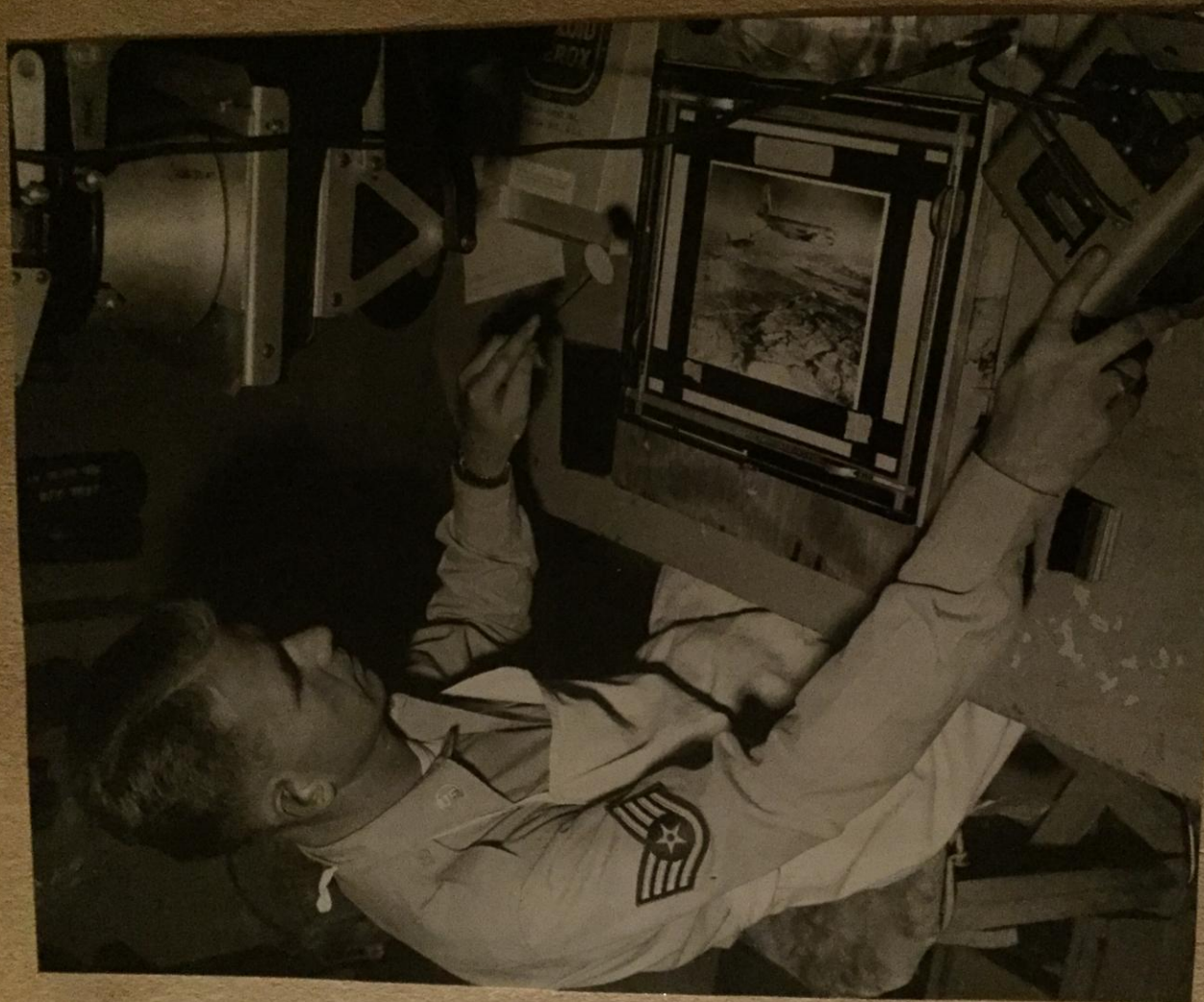

Dec. 1962: Tom Weibull in "coverfold" Photography

1963

Album 1962-1965 Roswell NM

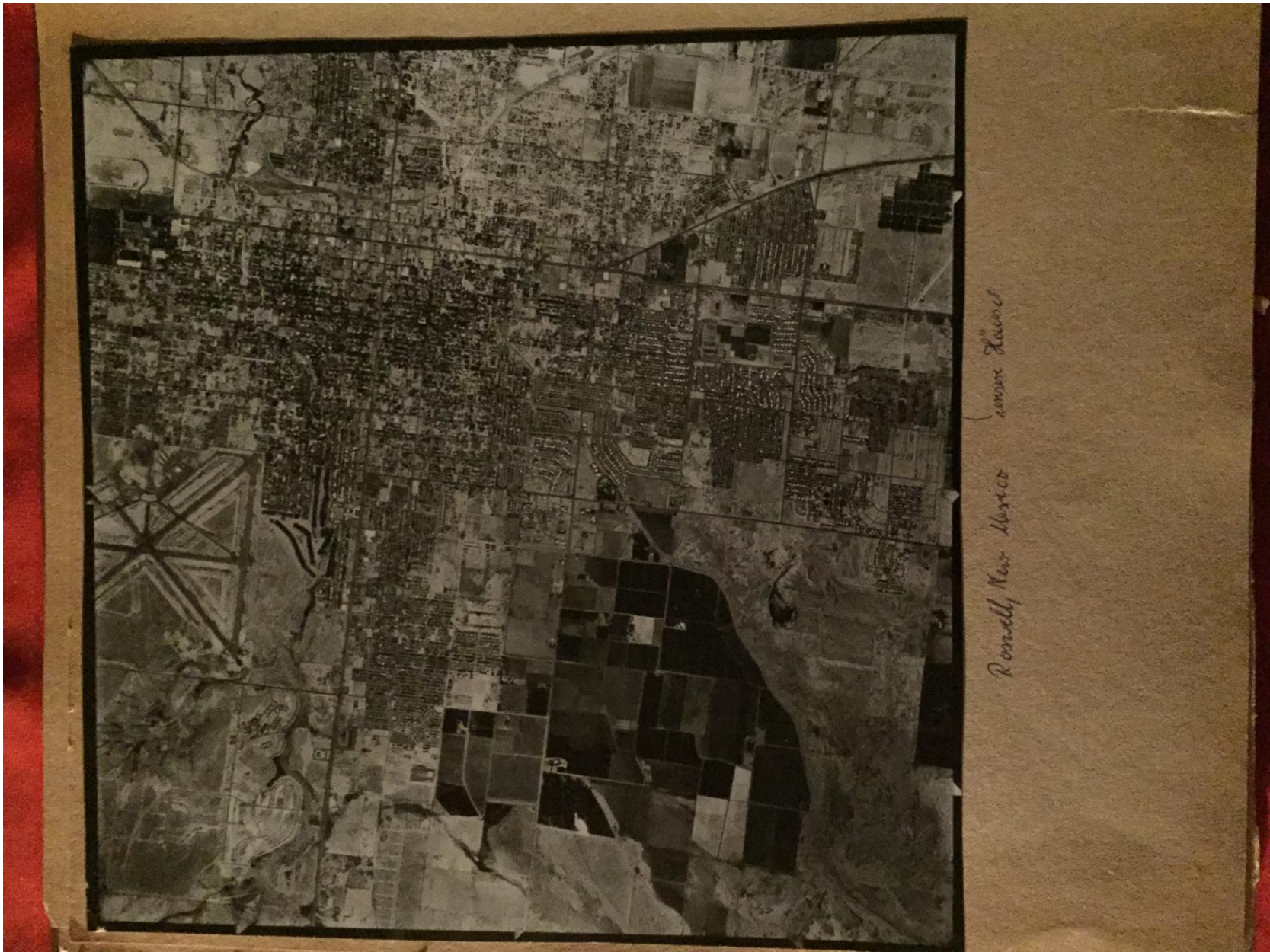

Album 1962-1965 Roswell NM

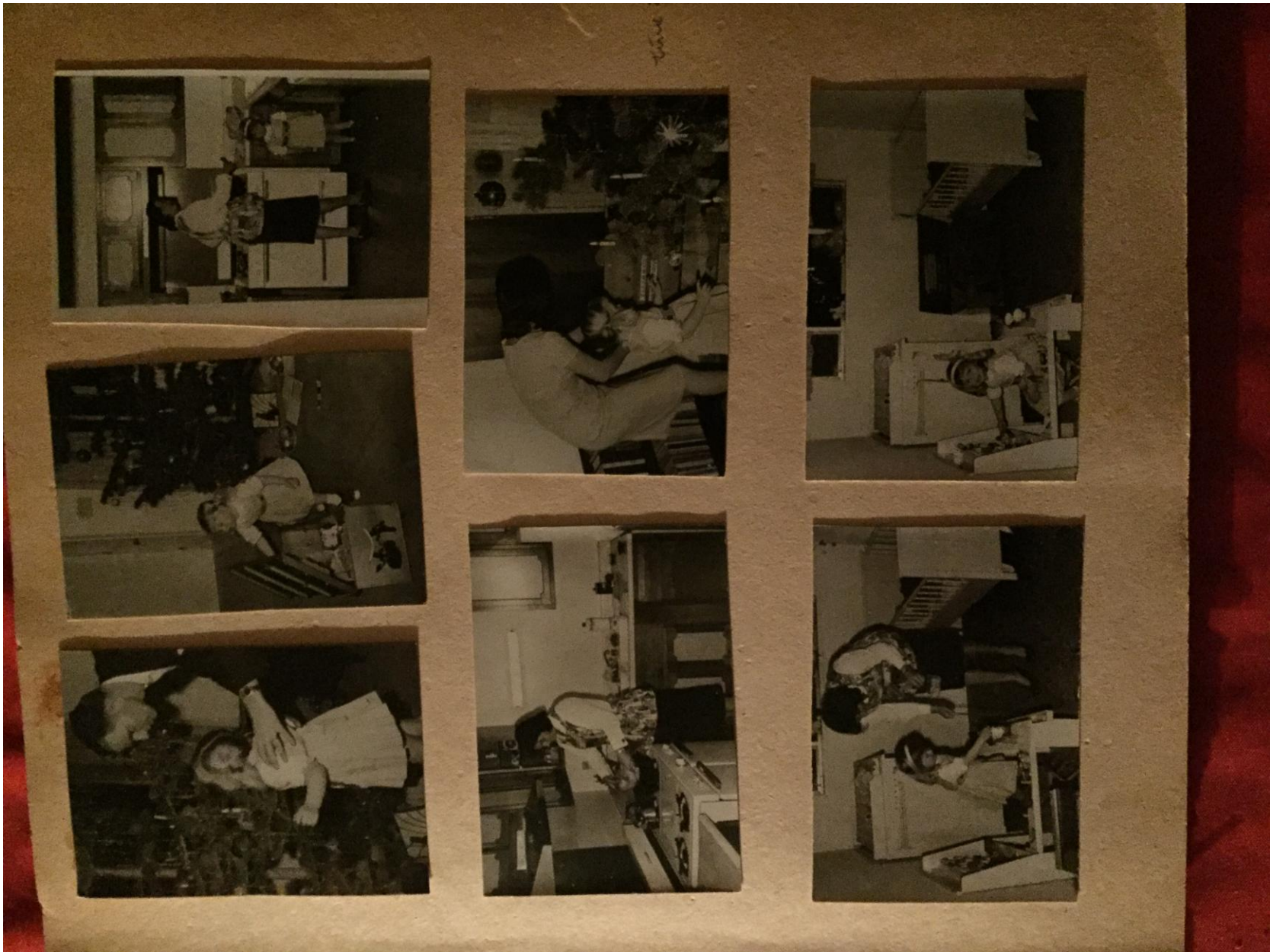

Album 1962-1965 Roswell NM



Album 1962-1965 Roswell NM



Spencer Donahoe
Pueblo

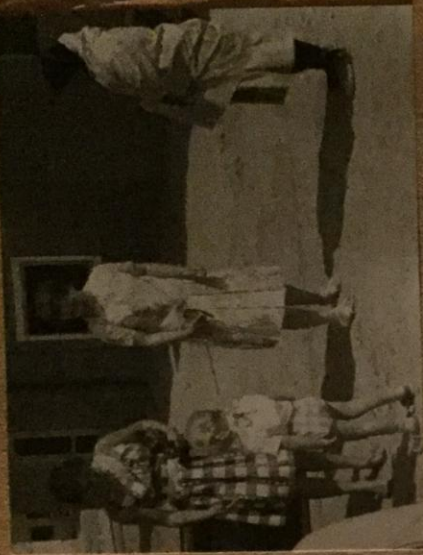

Hilga, Tom, Gabe, Rose - v. links Chief's wife

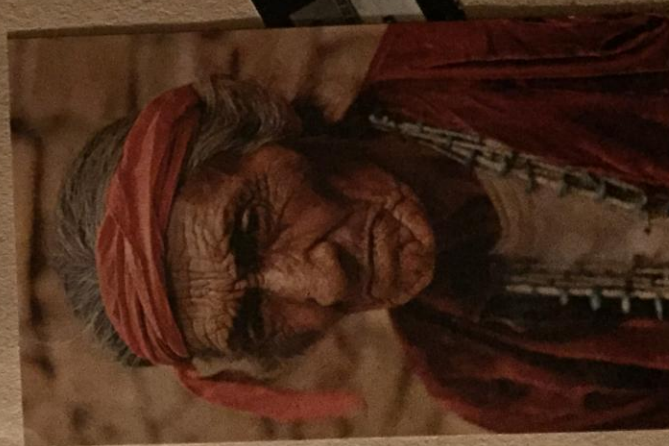

Die Indianer schmücken sich mit
Massen von Tüchern, besonders die Männer



Album 1962-1965 Roswell NM



Album 1962-1965 Roswell NM

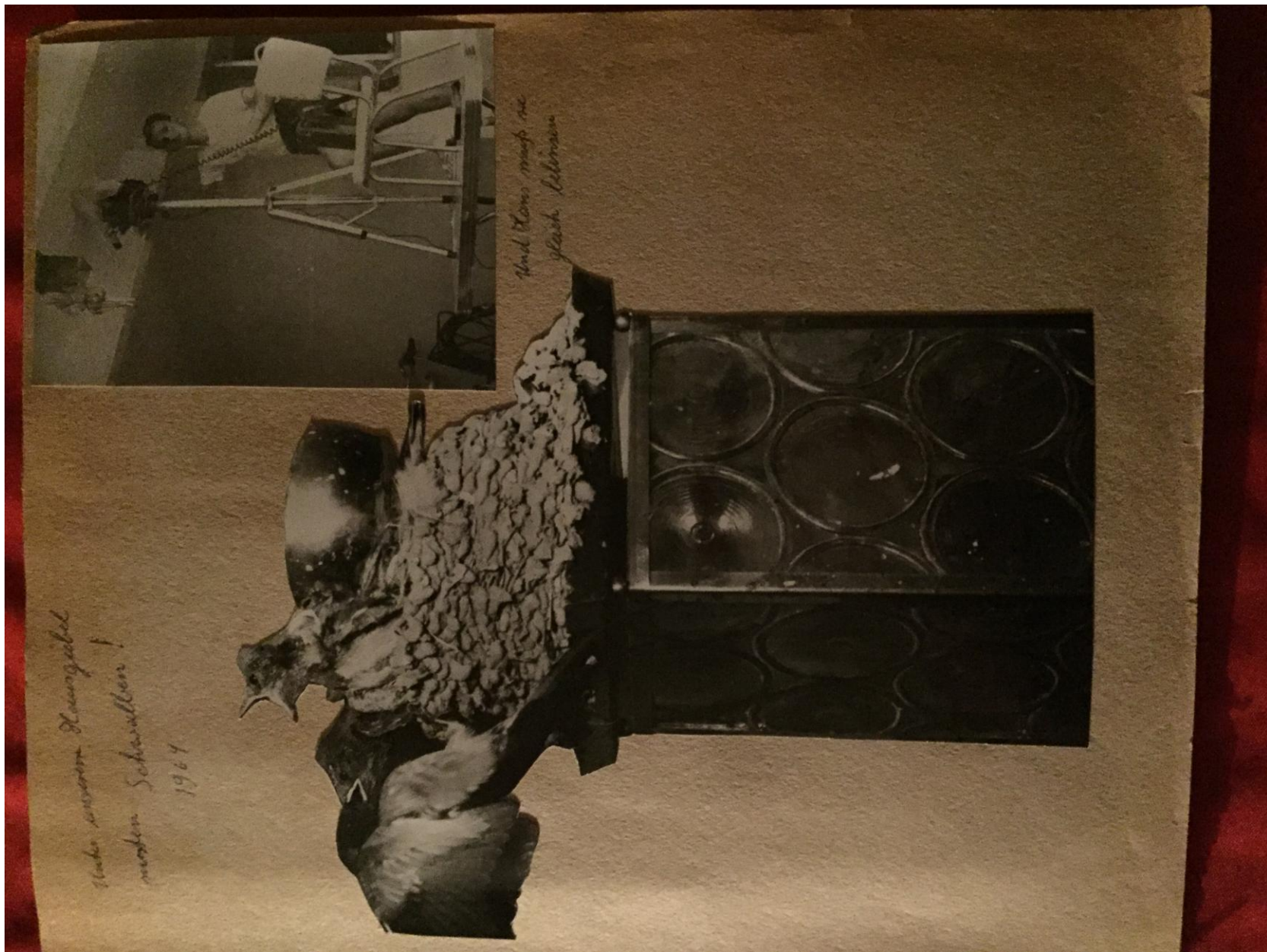

Album 1962-1965 Roswell NM



Album 1962-1965 Roswell NM



Album 1962-1965 Roswell NM



Album 1962-1965 Roswell NM



Justi Nacht

July 29



*Kleiner Bruder, Justus and
Kersti, July and sister, Justus*



Justus, August

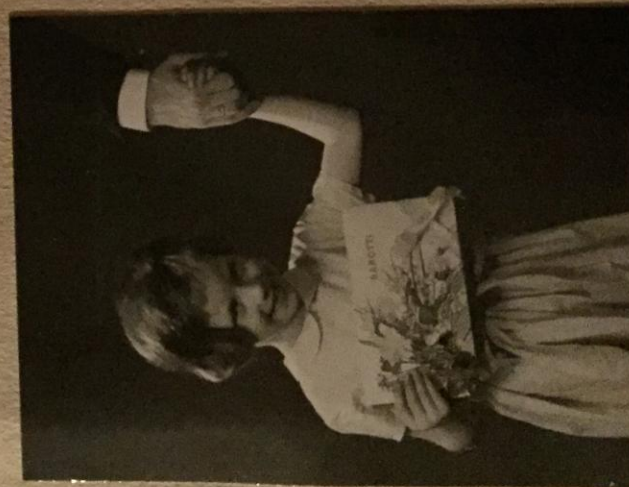

Justus, July

Album 1962-1965 Roswell NM



Alle Drei
Pater



Pater Pater



Pater und alle sind fertig
für den Homestead

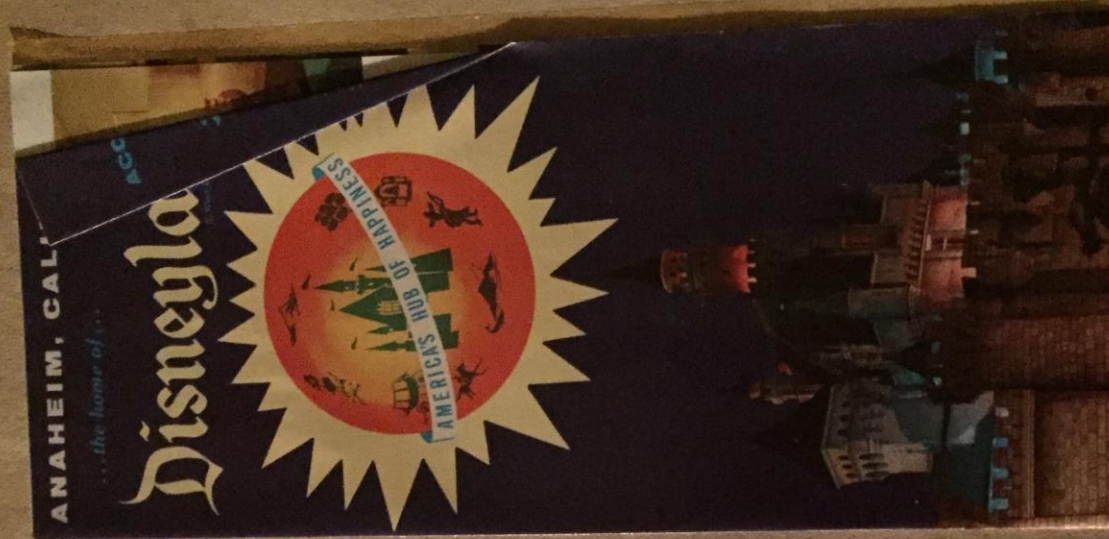

Album 1962-1965 Roswell NM



Album 1962-1965 Roswell NM



Sie hier, ich sollte sie anrufen

June 27



Aufnahme fürs Photoalbum



Alvin Polko



Conrad auf Schilder

1964



Winter geht es zu Hause
in Richmond Street

Album 1962-1965 Roswell NM



Album 1962-1965 Roswell NM

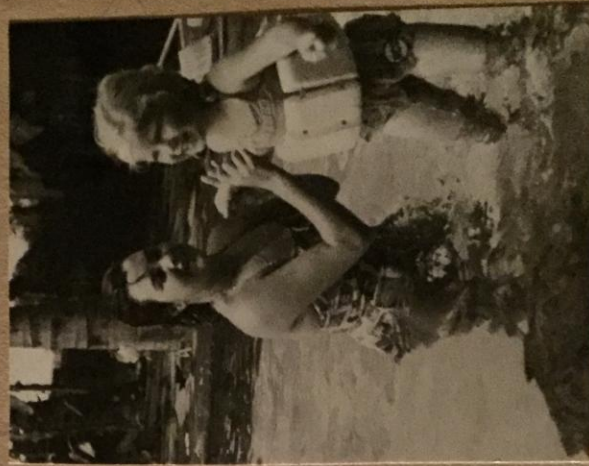

Don & Al the "Lovers" Holmes, 1962
Hobbs

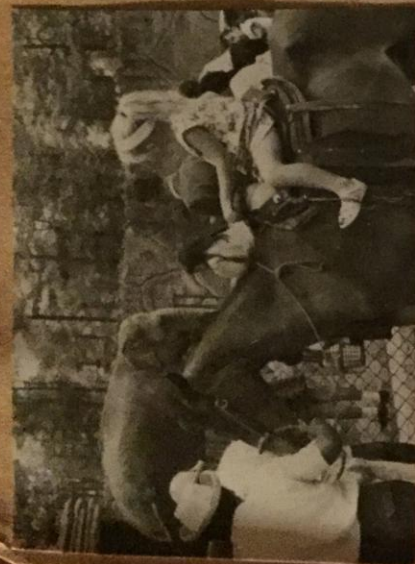

Chippewa, Park in N. City →



Norm Rake

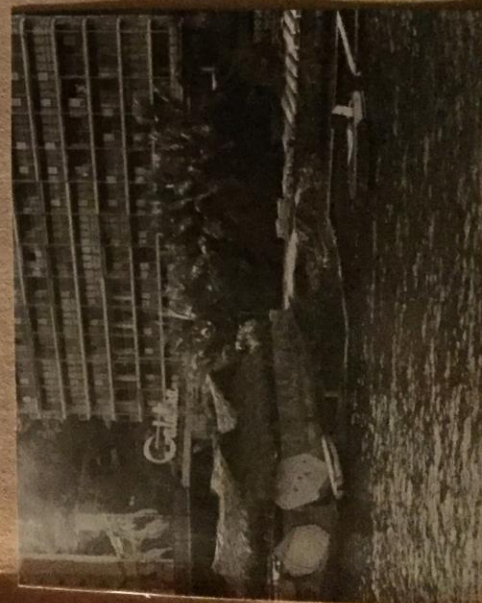

ROSWELL DAILY RECORD-39 SUNDAY, MAY 24, 1964

Garden School Slates Exercises

Continuation exercises and Kathy Collier, Paul Daniels, Jan, Richard Jimenez, Marlene graduation exercises will be the Terry Edwards, Tracy Fant, Edwards, Greg Kelly, Barbara other of the day at the final Curby Henderson, Benny Hick, Wallace, Larraine Hargrove, program of the Child Garden School son, and Mary Lynn Hendricks, Devin Kobb, Jimmy Capper, Cheryl Cogswell, Greg Filmer, on Wednesday at 10:30 a.m. at Also to Matt Hopkins, Jane Gordon and Cathy Guy.

The children will show their readiness to continue to school King, Cheryl Krueger, Rose Junior Class Certificates will be presented to: Susan Agee, Robert Amesbury, Todd Barber, Lisa Bridge, Linda Curral, Vicky Graf and Mark Harris.

Also to Matt Hopkins, Jane Gordon, Robert Mitchell, Bruce M., Rosemary Newcomb, Milla Nottingham, Beverly Schmidt, Karl Vermillion, Marc Roberts, Charolette Storey, Leslie Thompson, Max Tomlinson, Tommy Verhuse, Karl Wehacker, Debbie Williams, Tommy Gra-Welch, David Eerton, Mark Brown.

*Getters get above rest 3-4 years in
don't think they can English as hard.*



1964

CHILD GARDEN SCHOOL

May 27, 1964

CONTINUATION EXERCISES

10:30 a.m.

OPENING: Flag salute, America, Good Morning and Prayer, by the children of the Junior and Senior Classes.

READINESS: The Senior classes will show their readiness to continue in school by their knowledge of:

Letters of the alphabet and their sounds
Colors, shapes and drawing
Numbers and counting

Memorizing poetry and songs
Ability to listen, to work quietly
And to be polite to all.

DANCES:

Susan Ages
Robert Amesbury
Todd Barber
Lisa Bridge
Linda Carroll

The Baloo

Carleton Cotner
Vicki Gray
Mara Harris
Shannon Marshall
Karl Northington

Junior Class

Mark Roberson
Ronnie Smith
Bettina von Schwabnitz
Gay Matt Williams
Eddie Welch

The Mazurka

Mark Brown
Jimmy Cappen
Marlene Edwards
Terry Edwards
Cathy Guy

Senior Classes

Cheryl Krueger
Rosemary Newcomb
Julia Nottingham
Max Tomlinson
Debbie Williams

The Crested Hen

Tommy Graham
Mary Lynn Hambrick
Gordon Ray King
Darin Kolb
Rose Lawton



Robby Lee
Alice Jean McPherson
Robert Mitchell
Charolette Storey
Leslie Thompson

Jane Horton
Greg Keith
Lorraine Magerovich
Susan Martin
Jeff Miller

Bruce Norman
Beverly Schmidt
Tami Verhines
Barbara Wallace

By Mrs. Sadie Vauchel, Chairman of the Board of
Child Garden School.

Album 1962-1965 Roswell NM



Album 1962-1965 Roswell NM



Andrews mit Poppe in Auto

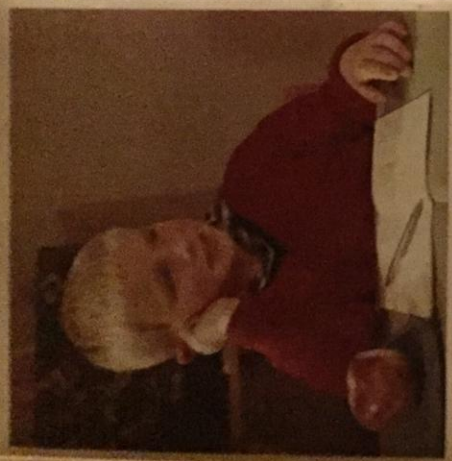

Andrews an der Schule
Buchen



Renate Frank Elze

Wormia



Inge und Dietrich, beide noch lebend,
und der Berliner Bier

Album 1962-1965 Roswell NM

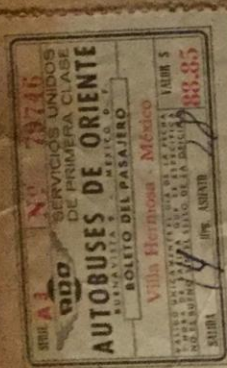
[illegible]

Acupuncture: High doses



30 pesos worth three meals.
HUESPEDES

Cada
Luperón

AL VÍCTOR ESTE FOLLO PUERTO, ILLEGUE UTA, A SOLA SU
CASA, SIEMPRE ATENDIDO CON AMOR
ATENCIÓN Y LIMPIEZA
35 CUARTOS BIEN VENTILADOS
LOW SEASON \$19.95 PER PERSON
ACAPULCO, VERO.

FELIPE SALLER 7 TEL. 3-54 15
SINCEBA, A 6 HORAS DE LOS ANGELES

A LUZADA

Las Brisas Hilton
ACAPULCO, GTO. MEX.

WINTER
DECEMBER 16-1963, TO MARCH 28-1964

All rooms with private bath and a terrace overlooking beautiful Acapulco Bay

ROOM TARIFF

DOUBLE OCCUPANCY U. S. \$ Mex. Cts.

CASITA WITHOUT SWIMMING POOL	28.00	350.00
CASITA-SHARING POOL TYPE	36.00	EACH 450.00
HONEYMOON CASITA WITH PRIVATE SWIMMING POOL	44.00	550.00
CASA ENCANTADA (3 bedrooms)	100.00	1,250.00

SINGLE OCCUPANCY U. S. \$ Mex. Cts.

CASITA WITHOUT SWIMMING POOL	24.00	300.00
CASITA-SHARING POOL TYPE	28.00	EACH 350.00
HONEYMOON CASITA WITH PRIVATE SWIMMING POOL	40.00	500.00
CASA ENCANTADA (3 bedrooms)	100.00	1,250.00

SUMMER
APRIL 15 TO DECEMBER 15-1963

DOUBLE OCCUPANCY U. S. \$ Mex. Cts.

CASITA WITHOUT SWIMMING POOL	10.00	200.00
CASITA-SHARING POOL TYPE	24.00	EACH 300.00
HONEYMOON CASITA WITH PRIVATE SWIMMING POOL	30.00	375.00
CASA ENCANTADA (3 bedrooms)	100.00	1,250.00

SINGLE OCCUPANCY U. S. \$ Mex. Cts.

CASITA WITHOUT SWIMMING POOL	16.00	200.00
CASITA-SHARING POOL TYPE	22.00	EACH 275.00
HONEYMOON CASITA WITH PRIVATE SWIMMING POOL	30.00	375.00
CASA ENCANTADA (3 bedrooms)	100.00	1,250.00

ON REQUEST, AIR CONDITIONED ROOMS AVAILABLE PER DAY \$ 2.40 (\$ 30.00 Max. Cts.) EXTRA

All rates include Continental Breakfast of fruit, sweet rolls and coffee.

SERVICE FEE - IN LIEU OF TIPPING PER ROOM FOR ONE OR TWO PERSONS U. S. \$ Mex. Cts.

UP TO 3 DAYS	\$ 5.00	\$ 62.50
UP TO 10 DAYS	10.00	125.00
UP TO 30 DAYS	24.00	300.00
AFTER ONE MONTH PER DAY	1.00	12.50

DINING
Breakfast and Dinner served in the Bella Vista dining room.
Buffet Lunches at La Concha Beach Club.

RATES QUOTED ABOVE AS APPROVED BY MEXICAN TOURISM BUREAU
RATES SUBJECT TO CHANGE WITHOUT NOTICE
NO PASSPORT IS NECESSARY FOR U. S. CITIZENS
MEXICAN TOURIST CAR AND PROOF OF CITIZENSHIP REQUIRED
ONE DAY'S RENTAL DEPOSIT REQUIRED IN WINTER SEASON TO PROTECT SPACE.
NO DEPOSIT REQUIRED DURING THE SUMMER SEASON. RESERVATIONS ARE HELD UNTIL 6:00 P. M. ONLY.
UNLESS A LATER ARRIVAL TIME IS CONFIRMED.

WHEREVER YOU GO, USE *Carte Blanche*

The Hotel All-Buena Vista Card for application write: Hotel Club Corporation, 8544 Sunset Boulevard, Los Angeles 46, Calif.

1963 - AUGUSTED 14 - 8

Album 1962-1965 Roswell NM

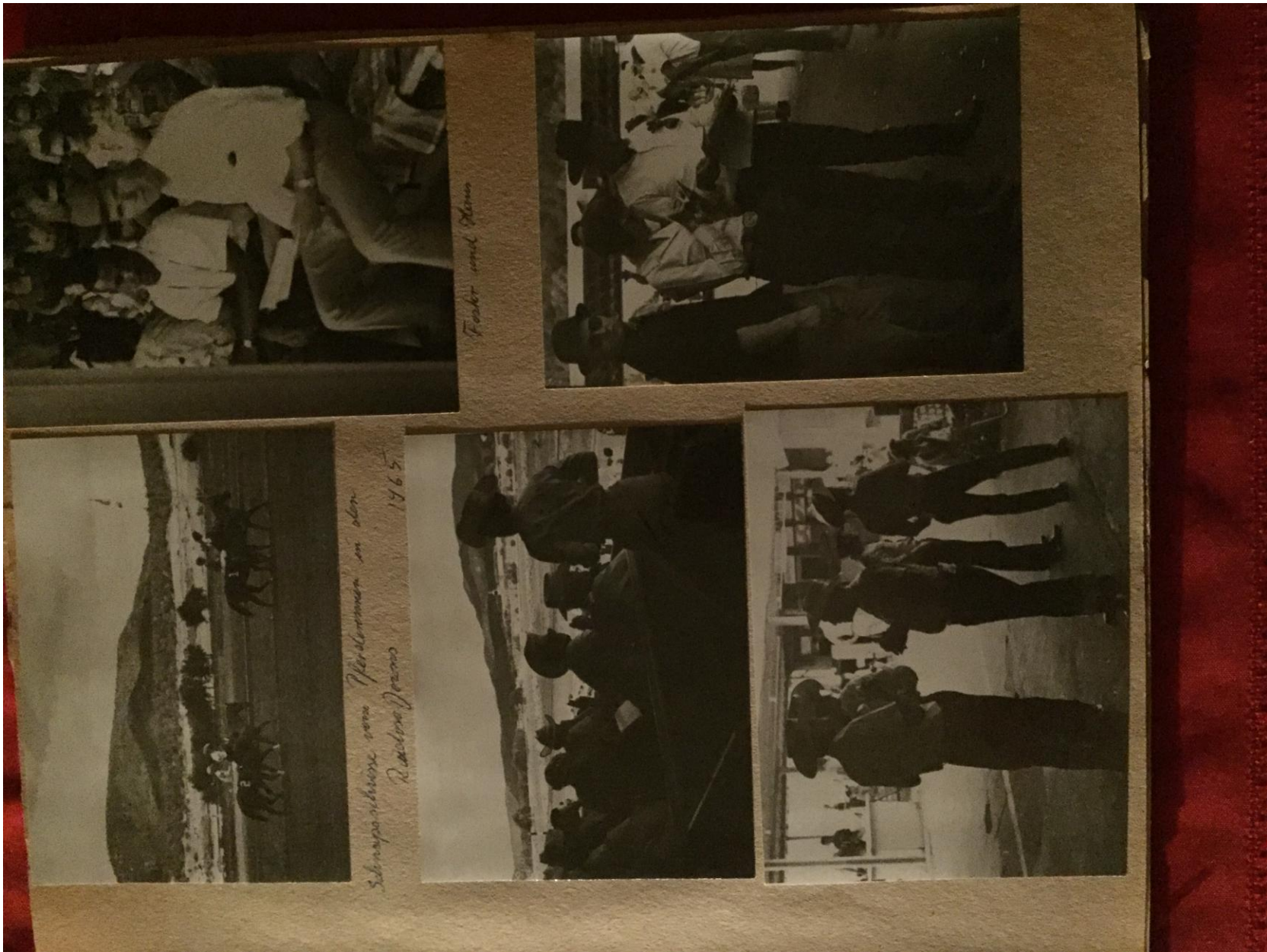

Album 1962-1965 Roswell NM





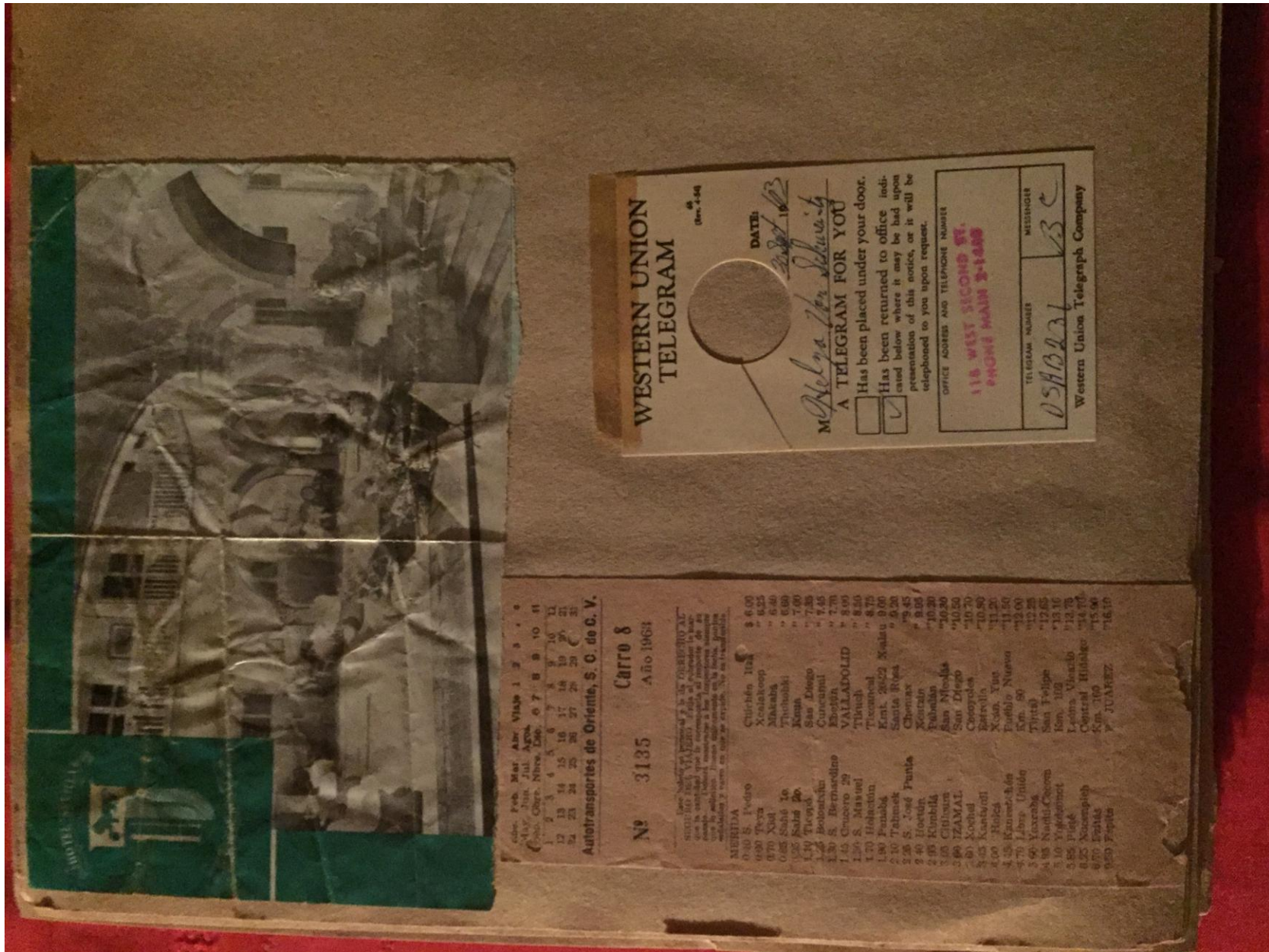

Album 1962-1965 Roswell NM



Album 1962-1965 Roswell NM





ROBERT P. STEELE
confessed killer

Sheriff Smith To Return Steele Here

Sheriff W. E. Smith flew to Hickman, New Jersey, today to pick up Robert P. Steele, who is charged with the Oct. 3 shooting deaths of a Roswell woman and her 3-year-old son.

Steele, 29, an unemployed engineer, solved extradition Tuesday after his arrest at Paramus, N.J. Tuesday. He is charged with murder in the deaths of Mrs. Erika McGowan and her son, Peter Fortin.

Walker Air Force Base Airman 2C John Daniels identified Steele as the man who shot him in the face.

The airman was found in Mrs. McGowan's home with the bodies of the woman and her son, but said he knew nothing about the fatal shooting.

Steele was arrested in New Jersey Tuesday after he attempted to make a charge purchase in a Sears, Roebuck store.

An alert clerk, noting the slabo appearance of Steele, and the El Paso credit card he was using gained his attention is a security officer.



SUSPECTED KILLER — Robert P. Steele, left, arrives at Municipal Airport under escort of Chaves County Sheriff W. E. (Bill) Smith. Steele, who, according to police here, has admitted the Oct. 3 murders of Erika McGowan and her son Richard Fortin, 3, was brought back to Roswell from Hackensack, N.J., where he was arrested Tuesday.

(Staff Photo by Gabriel)



VICTIMS — Erika McGowan, 28, right, and her 3-year-old son by an earlier marriage, Peter Fortin, were shot to death Oct. 3 in her home at 612 Redwood. Robert Steele has reportedly admitted the shootings.

Accused Murderer Returned

Robert P. Steele, confessed killer of Erika McGowan and her son, Peter Fortin, arrived in Roswell last night by plane in the custody of Sheriff W. E. Smith.

Smith flew to Hackensack, New Jersey Wednesday to take charge of the prisoner. Steele waived extradition after his arrest at Paramus, New Jersey, Tuesday.

He was booked on rights to counsel early today by District Attorney Pat Hannagan and a Peace Justice J. P. Jones.

Later, District Judge George L. Reese appointed Roswell attorneys Ross Malone and Paul Stead to act as Steele's defense counsel.

Steele is being held in the Chaves County jail without bond. Steele's preliminary hearing was expected to be held this afternoon. However, Malone and Stead indicated late this morning that the hearing would probably be set for next week.

Steele, in his flight, from Roswell after the dual murder on Oct. 3, traveled a circuitous route to reach New Jersey. He said he left Roswell and went to Waldenburg, Colo., and Denver. Then he traveled to North Platte, Neb., and to Chicago, Ill.

Steele entered a department store in Paramus, New Jersey, Tuesday. Clerks told security officer, Edward Cannon about the unshaven, shabbily dressed customer who had made a credit purchase with a card from Treva.

As Cannon recognized the name and alerted the police, Steele slipped out of the store, backed a ride to another part of town, and was attempting to enter another department store when a patrolman apprehended the unarmed man.

Airman 2C John Daniels of Walker Air Force Base, also found in Mrs. McGowan's home with the bodies of the woman and her son, has identified Steele as the man who shot him.

★ ★ ★ ★ ★

Somber, Gaunt Steele Hustled From Airport

By JEAN HUFF

Record Staff Writer
A few spectators watched as a solemn, gaunt Robert P. Steele, 29, alighted from a Silver Airlines plane Thursday night. A jacket, carried in front of him, hid his handcuffed hands. Steele, led by Sheriff W. E. Smith, was quickly surrounded by sheriff's deputies and hustled to a car parked in front of the airport.

Until recently Steele, employed by the Federal Electric Company of Paramus, New Jersey, was an electrical part supply man on the local missile sites. He was fired on September 8.

Then, on the night of Oct. 2, Steele helped celebrate the promotion of Airman 1-C John Daniels of WAFB. He left the Rockwell Lounge in company with Daniels and Mrs. McGowan. He shot the woman and her son and Daniels several hours later.

Steele told Sheriff Smith he owned the murder weapon for several years. The pistol has never been found and Steele denies knowing what became of it. He has still given no reason for the triple shooting.

Smith said Steele was calm and cooperative on the trip from New Jersey.

Commenting on the flight to Roswell, Sheriff Smith said Steele was "very cooperative all the way home."

Steele was born in Iowa, Idaho on April 20, 1935. According to Smith, he is married, has two children, and is separated.

Smith said that Steele has no previous record with the police.

ROSWELL DAILY RECORD - 1 FRIDAY, FEB. 19, 1964

Slayer of Mother, Child, Convicted

By DEAN REIDER

Record Staff Writer
Robert P. Steele, confessed killer of Erikka McGowan and her son, Peter Martin, entered a plea of guilty to second degree murder on two counts Thursday morning, and was sentenced to 10 to 30 years in the state penitentiary on both counts.

After pronouncing sentence, District Judge Kermit Nash said, "I have read the pre-trial report and have purposely kept myself clear of any of the facts of this case until I arrived here (Roswell) this morning. I am convinced it would serve no purpose to make you (Steele) serve both sentences consecutively."

Judge Nash ordered both sentences to run concurrently, allowing Steele a possible parole in three years and four months.

The sentence was the same asked for by Steele's attorney Ross Malone, speaking for the defendant before sentence was passed, said he realized that he could not ask for clemency for Steele, considering the seriousness of the crime.

Malone, and his law partner, H. L. Hensley, told Judge Nash they had checked Steele's background and found him a responsible citizen. When Judge Nash asked why the murders happened, Malone said they were the result of "three people, all friends, having a sociable evening." He said the three drank between one and one and a half fifths of brandy. He said Steele claims he did not remember what happened at the time of the shooting. Malone reported Steele as saying, "I shot my two best friends and I don't even know why."

Malone told Judge Nash a psychiatrist who examined Steele said he could have had amnesia



ROBERT STEELE
... 10 to 50 years

as he claimed.

Both attorneys pointed out that friends of the murdered woman had rallied to Steele's side and offered to help. Malone said A-2 John Daniels, wounded in the shooting, which took place on Oct. 3, 1963, had offered to help.

Throughout the hearing, Steele, dressed mostly in a dark grey sport coat and slacks, stood silent before the bench, face pale and drawn.

The sister of Erikka McGowan

sat in the courtroom crying, as Steele was brought into the room. When he looked at her she clasped her hands together in the classical "vow" sign and smiled.

After the court was recessed, news reporters asked permission to speak with Steele to get his comment on the sentence handed down. Reporters have been attempting to speak with the defendant since he was returned to Roswell to stand trial, without success.

District Attorney Pat Hanagan and Attorney Ross Malone have both refused to allow anyone to speak with Steele because of an expressed fear of pre-trial publicity.

After sentencing, Sheriff W.E. Smith referred reporters to Hanagan, who said reporters would have to talk with Steele's attorney.

In refusing reporters permission to speak with Steele, Malone said, "I don't believe it would be advisable at this time." Malone said he believed any statement Steele would make would influence the parole board when he was eligible for release from Santa Fe. "If he says he thinks he got a light sentence, the parole board might take that into consideration."

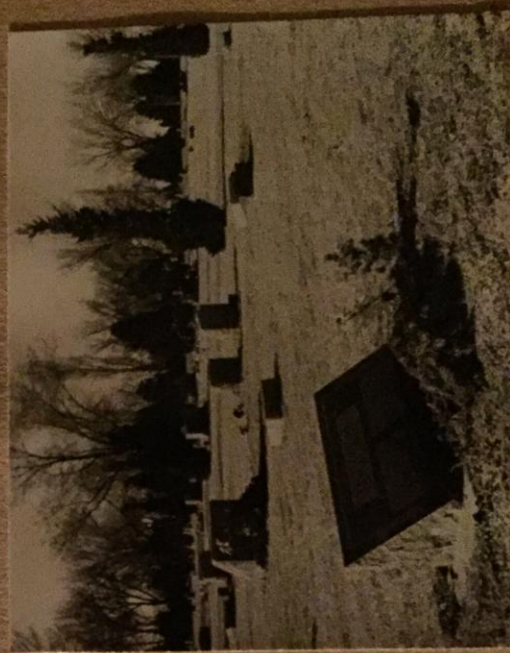

5-31 in South Park Cemetery, Roswell



Conductor . . .

Conductor

Salutes . . .

HOMAGE TO CAPTAIN SYMPHONIC OVERTURE
Thomas Lewis

I believe that people are always attracted by the unusual. Certainly to a newcomer to the Roswell area, the mountain west of us is probably the most outstanding eye-catcher. Since living in Roswell, I have had daily occasion to observe this masterpiece of nature in all its many moods, not without a great deal of awe and respect for the hand that created it. Thus, when I decided to write a piece of music to commemorate the fifth anniversary of the Roswell Symphony Orchestra, I thought of paying musical tribute to this lasting landmark as well.

My first (and probably most permanent) impression of Captain was the feeling of stark power which it seems to evoke. This I decided to make the central "theme" of the overture. Too, although it is usually clearly visible, I felt a definite aura of mystery, which, at a distance, surely belies a serene beauty that is often heightened by matchless sunrises and sunsets. To me, it has real personality — perhaps many. It can be cold, remote, yet so much that it seems without visible be-coming, notwithstanding the fact that it is the heart of the life or vegetation. I have tried to capture some of these feelings in the composition, which is built on traditional overture lines. Starting with an introduction which might suggest that the sleeping giant is awakening, the music accelerates to its full frenzy, portraying the power and drama of crags and crevices which one must surmount to reach a pinnacle which might be imagined as an altar to its creator. Here, in the middle of the overture, I have set down a chorale, in muted strings, in keeping with the almost religious contrast I feel to be present. This meditation gives way once again to the powerful, sometimes dissonant rhythms of the central theme, reaching, in the coda, for a summing up of sound in majestic proportion, reminding us of its lasting, immortal presence.

When asked about my reason for writing an obviously programmatic piece about a "mountain," I rather like to give the answer given by a famous mountain climber relating to his own motivation . . . 'Because it's there!'

Thomas Lewis

NOTE: Homage to Captain was composed during the period between June and September, 1964. It is dedicated to the Roswell Symphony Orchestra Society, in Commemoration of the Fifth Anniversary of the Roswell Symphony Orchestra.

At the onset of this season, I should like to acknowledge, on behalf of the Roswell Symphony Orchestra, its Board of Directors and members, several firms and persons who have been outstanding in unselfishly aiding us in our attempts to offer fine programs of symphonic music to the people in this area.

In appreciation for loyalty, service and above all, farsighted belief in the work we are doing, we gratefully salute:

KBIM Radio KSWB TV The Roswell Daily Record Roswell High School Music Dept. Mr. Dwight McNally Roswell Assistance League	Roswell City Schools Chaves County Schools Mrs. Sara Turner Cable TV N. M. M. I. Hans Von Schweinitz
---	---

Thomas Lewis

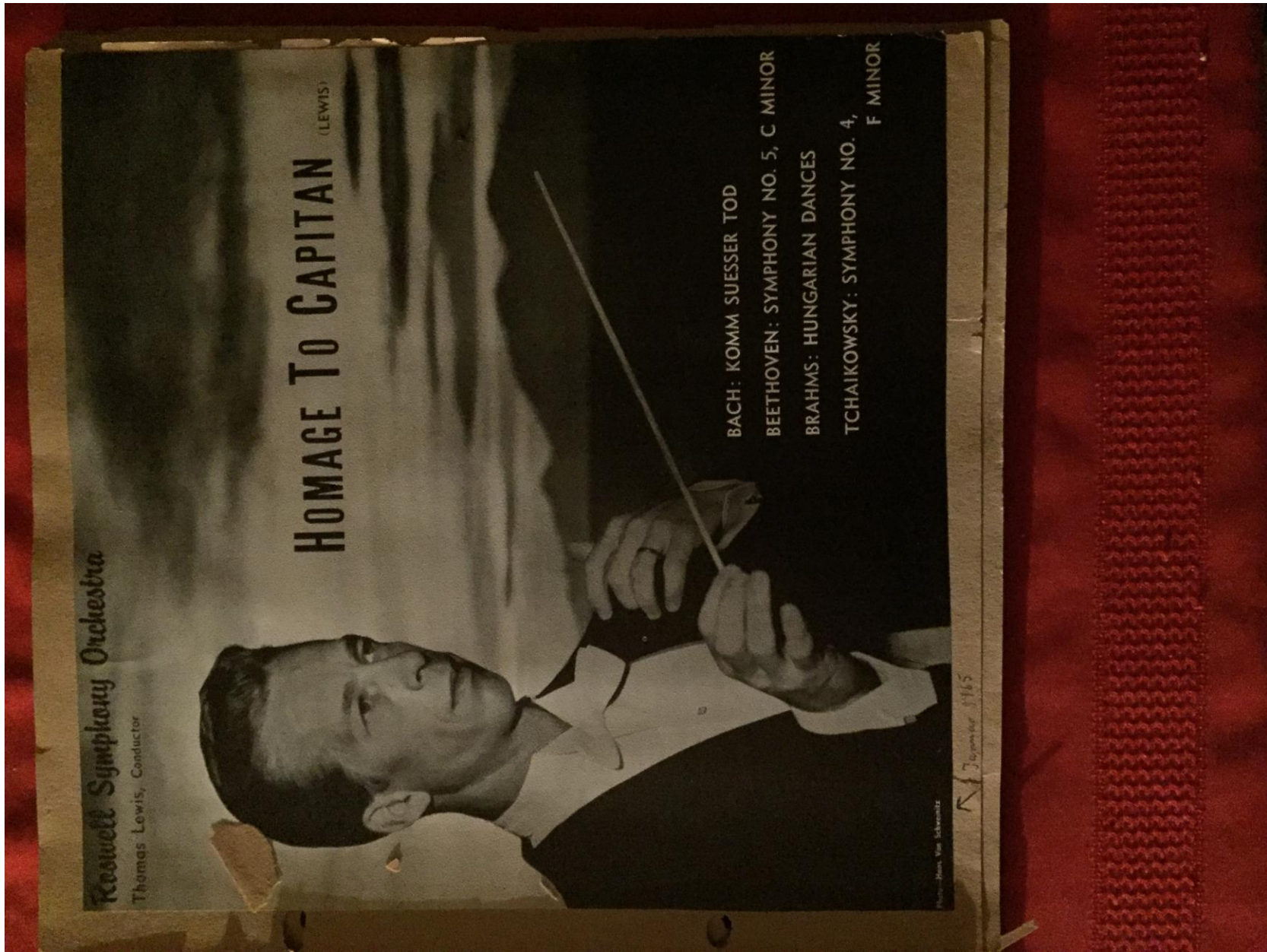

Album 1962-1965 Roswell NM



Album 1962-1965 Roswell NM

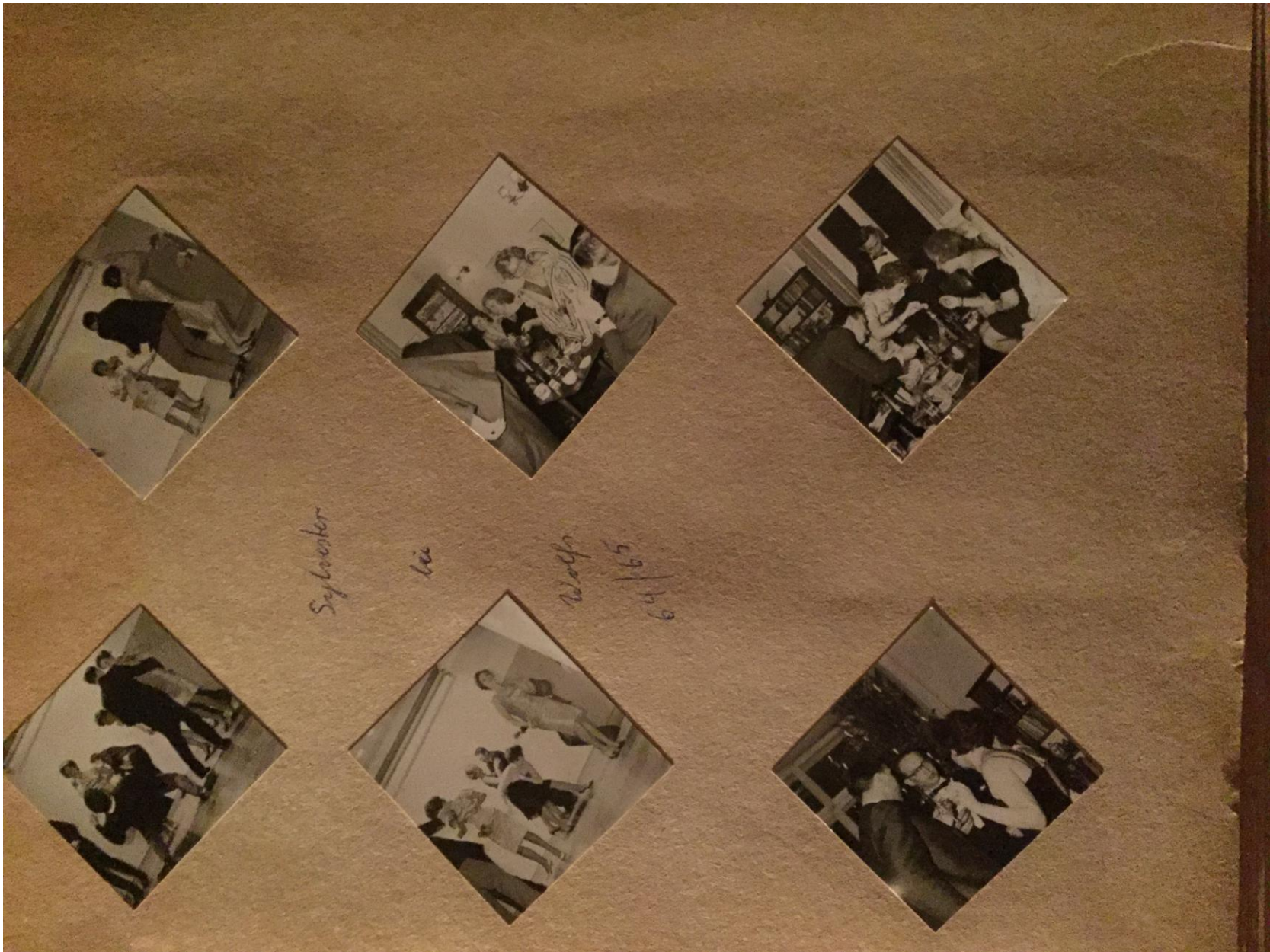

Album 1962-1965 Roswell NM



Album 1962-1965 Roswell NM



Album 1962-1965 Roswell NM



Album 1962-1965 Roswell NM



Album 1962-1965 Roswell NM



Album 1962-1965 Roswell NM



Album 1962-1965 Roswell NM

ROSWELL DAILY RECORD-32 WED, MARCH 9, 1965



CROSS ON OLD BALDY — Sgt. Hans L. von Schweinitz, left, and Capt. Barry Konneker, New Mexico Military Institute, last weekend erected this 12-foot redwood cross on top of Sierra Blanca west of Roswell. Also on the trip (behind camera) was Airman Arthur Bingham. Attached to the cross, which can

be seen from Sierra Blanca Sky Area, is a mailbox with pen and paper for future climbers to sign their names. Schweinitz is used to seeing crosses on mountains in Europe, so he built one for the 12,000-foot Old Baldy. (Photo by Arthur Bingham)

February 1965

Album 1962-1965 Roswell NM

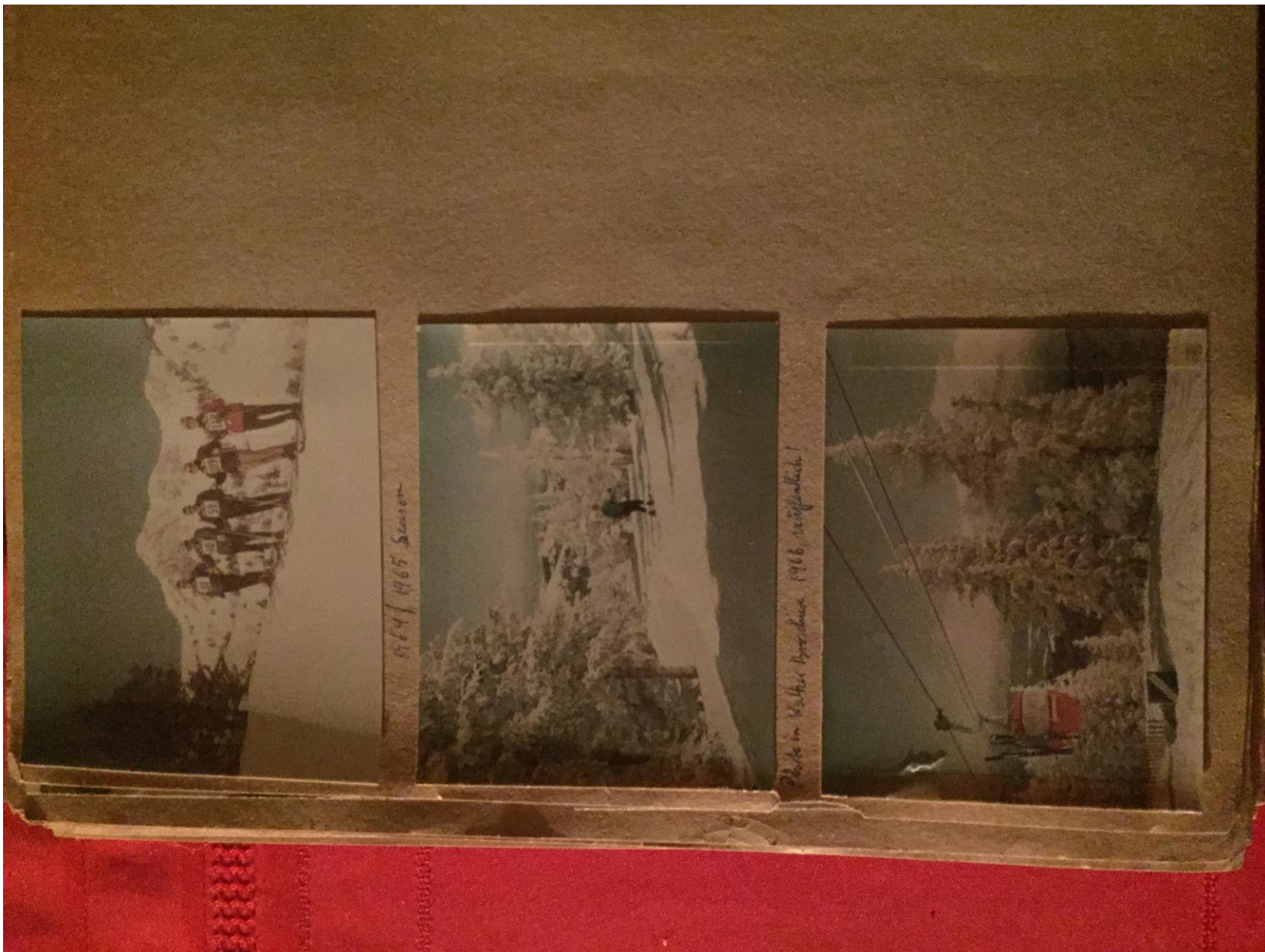



BASE SKI TEAM IN UTAH -- Walkers competing at the Air Force Invitational Ski Tourney at Snow Basin, Utah, included (from left) Capt. Bruce White, Capt. Kenneth Gernitsky, 1st Lt. Pat Wallace, 1st Sgt. Peter Kelly and 1st Sgt. Hans Von Schweinitz. (STRATEGIAN PHOTO BY SCHWEINITZ)

Walker Ski Team Races At Invitational Tourney

1965



Album 1962-1965 Roswell NM



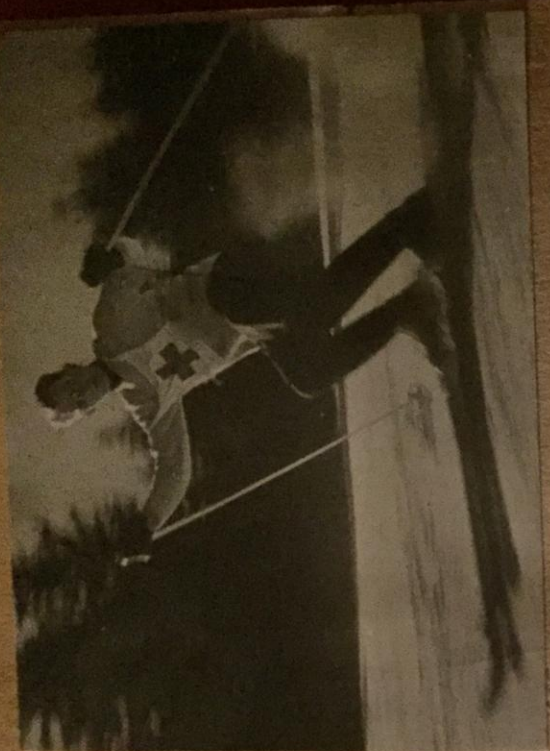

ON THE RUN -- SGT. Hans L. Von Schweinitz, member of the elite ski team and Sierra Blanca's Ski Patrol, racing through a turn during a recent racing practice at the resort near business in Lipsett county. (STRATIGIAN PHOTO BY GLENLACH)

Von Schweinitz Skis On Team And Patrol

Sgt. Hans L. Von Schweinitz, who skis with his team's Ski Patrol, works in the photo lab on the base and does photography work for the team out on the slopes. He resumed skiing while assigned at Rhein-Main AB, Germany, in many, touring the Silvercreek Mountains in Tyrol, Germany, during three winter seasons.

At the age of 10, when he was just getting familiar with his first pair of skis, his family had to flee westward from the path of the Russian Army. They finally settled in Wiesbaden, Germany.

In March, 1957, he immigrated to the United States, joining the Air Force in October. His wife, Helga, was born in Herford, Germany. They met and married in Milwaukee, Wis. They have two children, Brian who is 5, and a new addition to the family, Christopher who is 5 weeks old. Capt. Vaughn Gundlach, Walker Ski Team coach, reports he hasn't seen young Christopher on the slopes as yet.

Sergeant Von Schweinitz





SIERRA BLANCA SKI TEAM MEMBERS — Getting set for a run at Sierra Blanca ski area are base ski team members (l-r) Lt. Col. Henry Morris, Sgt. Hans Von Schweinitz, Lt. Lt. Kenneth Orndorff, Capt. John Seals, Capt. Vaughn Gaudreth, and Capt. Bruce White. Team members not pictured are Capt. Jack Overman, 1st Lt. Patrick Wallick, and ALC Peter Kelley, who was vacationing at Aspen, Colo. STRATEGIAN TIME DELAY PHOTO BY VAN SCHWEINITZ

1965



Pete Velly, Hans Overman, Capt. White, Hans
the better man'schaft vor der Zeitpunkt mehr. Wack, March 1965



EAST OF THE SUN — Captain Bruce White Jr., Walker ski team coach, races down a Sierra Blanca slope. (STRATEGIAN PHOTO BY VAN SCHWEINITZ)

Coach White Enters 2nd Year

Capt. Bruce H.M. White Jr., who hails from New England and started skiing at the age of five, is coach and co-captain of Walker's ski team for his second year.

The 57th Strategic Missile Sq. member has a variety of ski experience to aid him in his coaching. In 1945-46, he lived in Garmisch, Germany, skiing on the FIS (Federation of International Skiers) team in competition against Italian and French.

Safety, Slogans Mark Ski Week

Special demonstrations and displays will be featured at most state ski areas this weekend to publicize National Ski Week. Rescue techniques are scheduled at Sierra Blanca, and the ski patrol will be in action, too. The newly adopted Uniform Ski Slope Marking System signs will be posted on the trails for skiers to use.

Nationally, the safety slogan is, "Support Your Ski Patrol by Skiing In Control."

Conditions are reported excellent at Santa Fe Basin, Northern New Mexico, and the Sierra Blanca and Cloudcroft areas closer to Roswell.

Album 1962-1965 Roswell NM

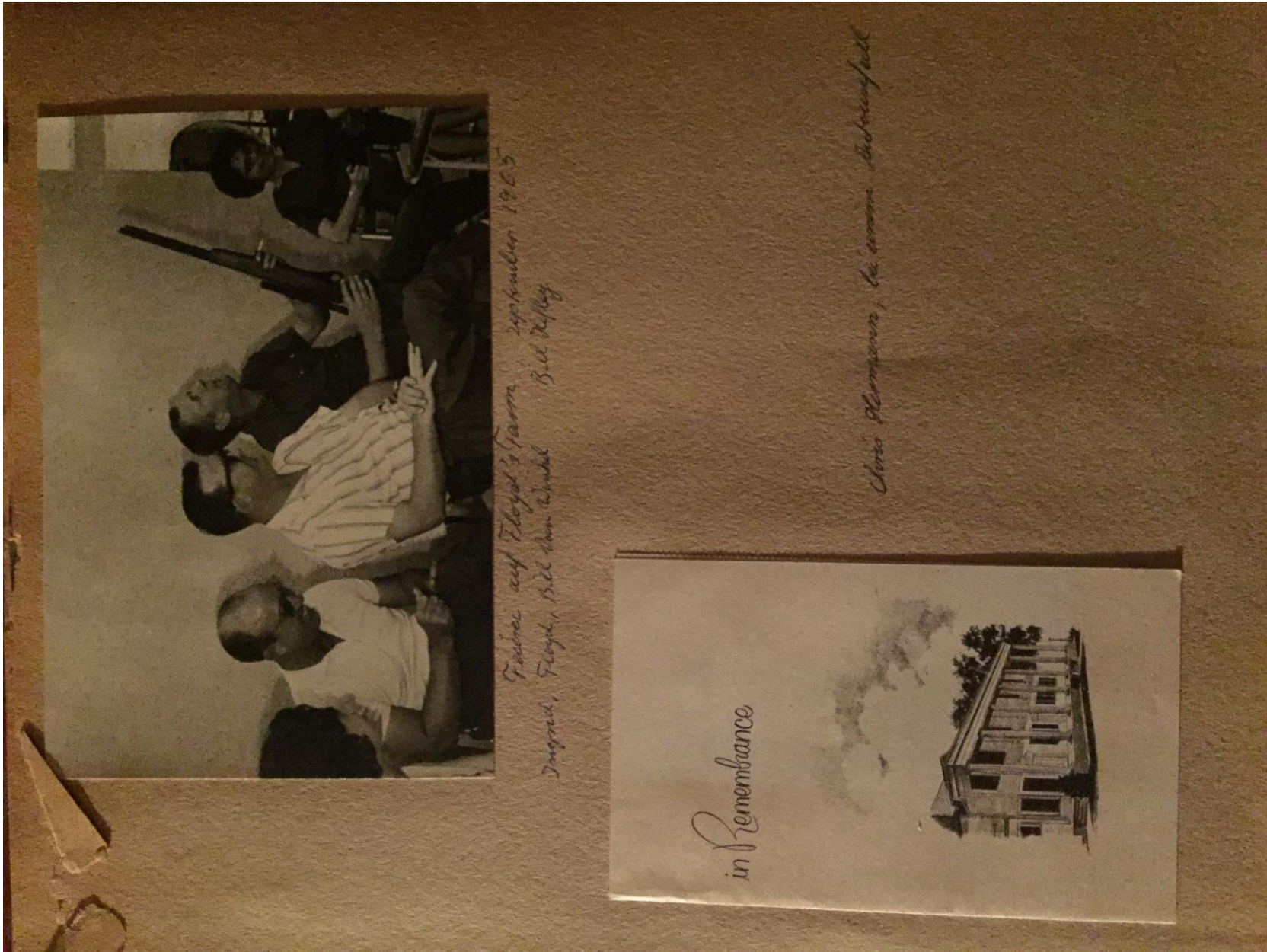

Album 1962-1965 Roswell NM



Album 1962-1965 Roswell NM



Renee
mit Emily
Helga
mit Chom



Shells am Ocean

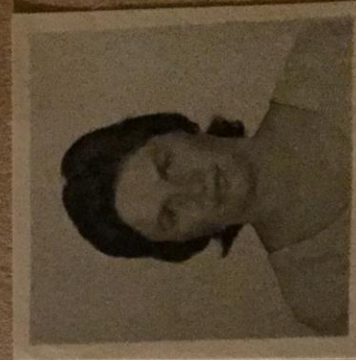

für
den
Schreibungsprotest
eingesetzt

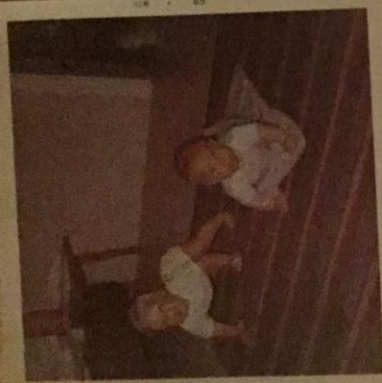

Emily Larus und Chom, die eine
Freizeit nach der anderen find



Sandra, Emily, Kathy, Shana, Sandra
in den Philippinen



Album 1962-1965 Roswell NM



Album 1962-1965 Roswell NM



Album 1962-1965 Roswell NM

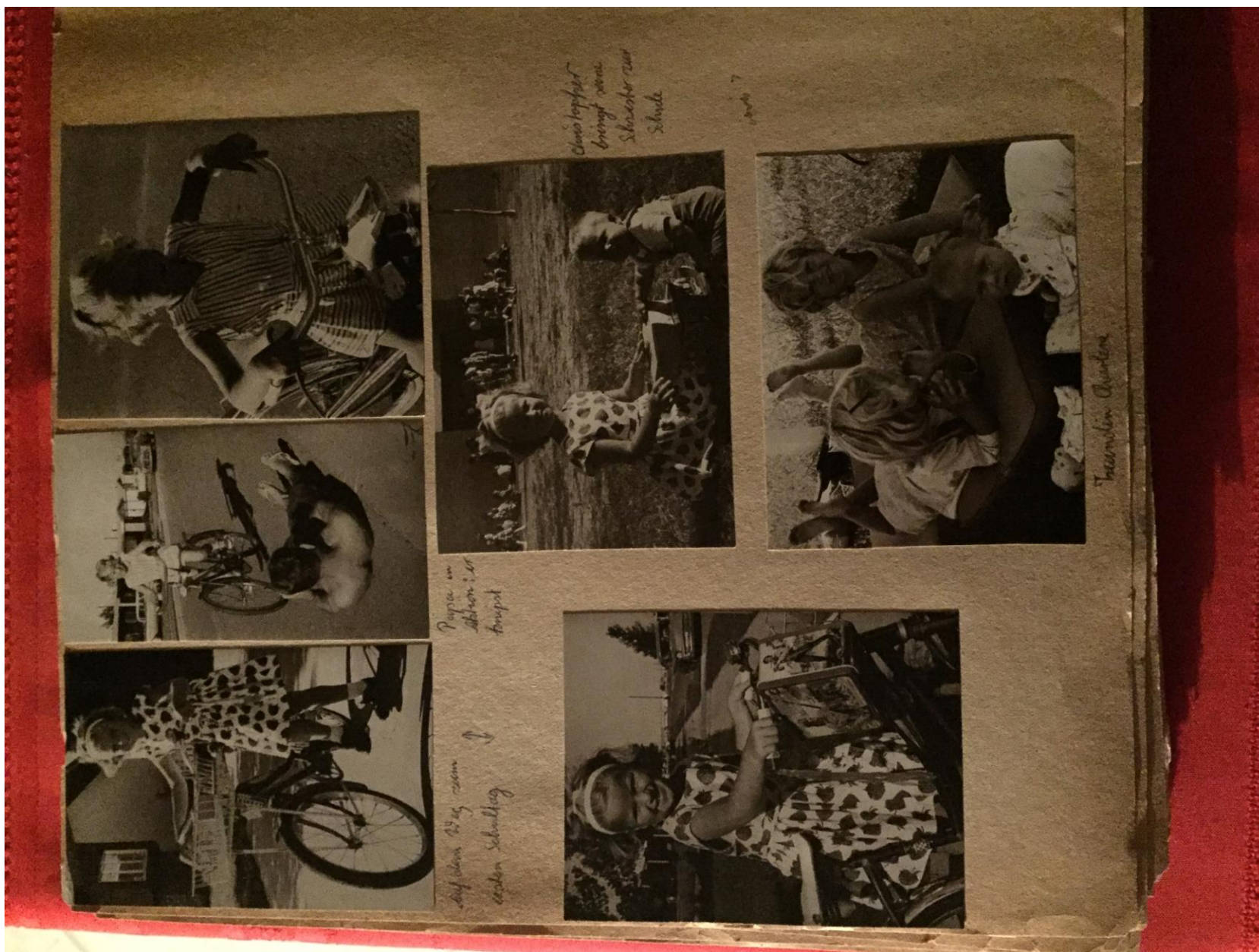

Album 1962-1965 Roswell NM



Album 1962-1965 Roswell NM

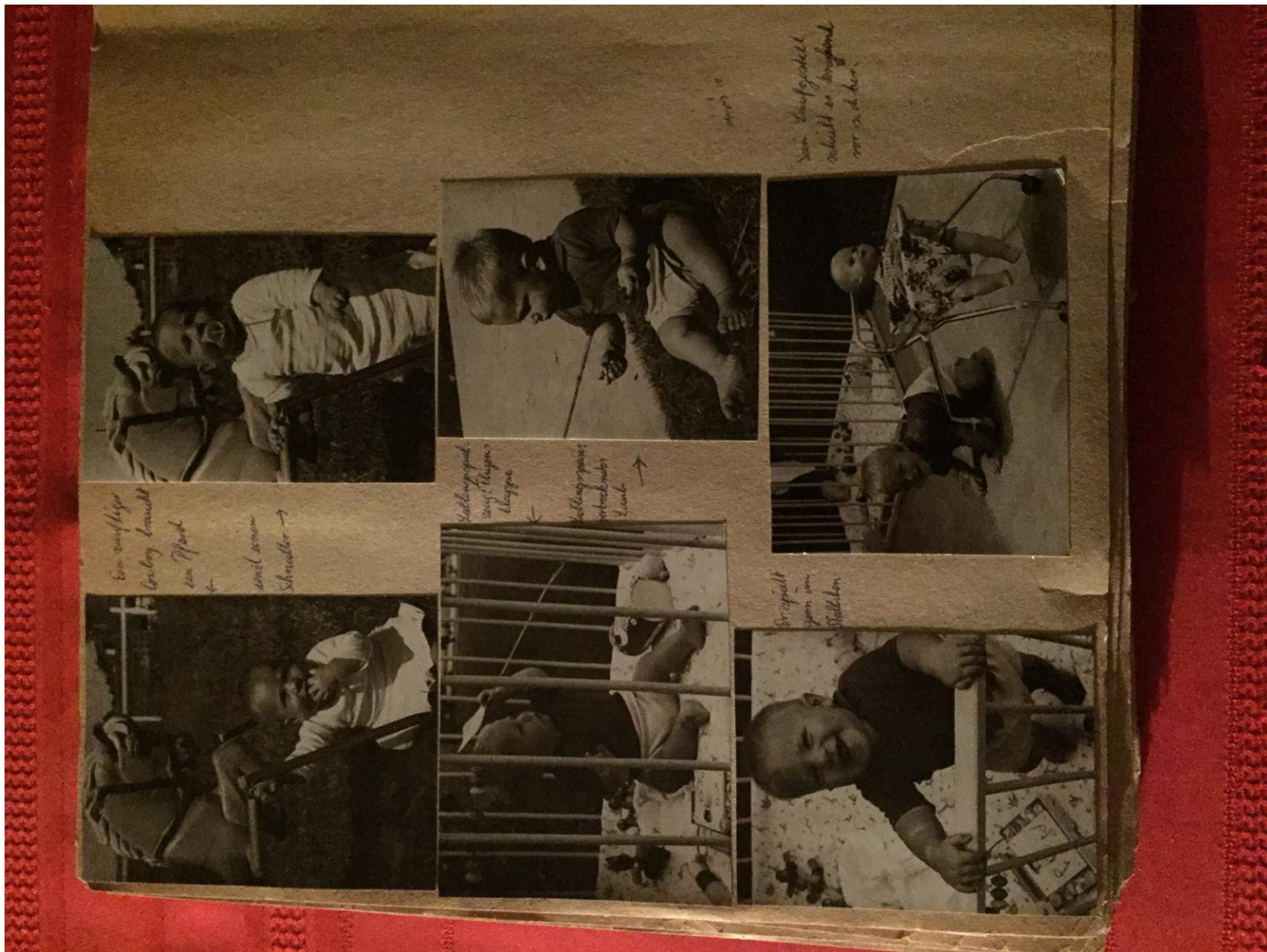

Album 1962-1965 Roswell NM



Album 1962-1965 Roswell NM



Album 1962-1965 Roswell NM



others 18



yellow boy 1965



Album 1962-1965 Roswell NM



Album 1962-1965 Roswell NM



Album 1962-1965 Roswell NM



Album 1962-1965 Roswell NM



Album 1962-1965 Roswell NM

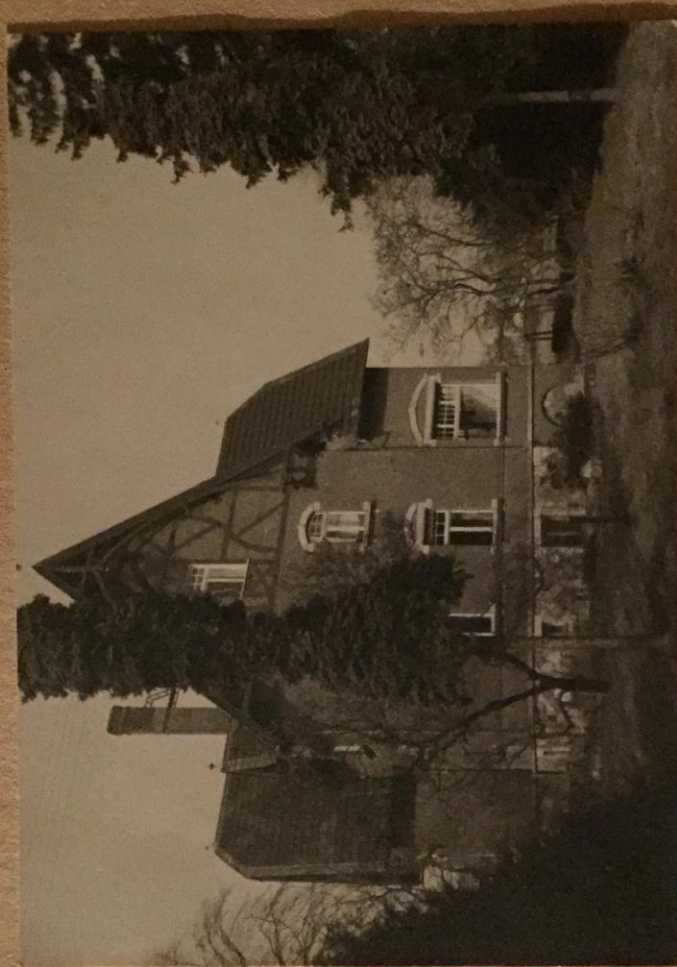

Niedersalluf, Opa's house

Album 1962-1965 Roswell NM