

Album 1965-1968 Roswell NM and Banbury England

ALBUM  
1965  
to  
1968

Roswell NM, USA  
Banbury England

by Helga von Schweinitz

Album 1965-1968 Roswell NM and Banbury England

Released June 2020  
by  
Helga von Schweinitz

(as of July 2019, pseudonym for Bettina von Schweinitz)

Printed in the United States of America

This books is in the open domain. You may quote or use portions as you see fit.  
But remember, a memory is for a life time, but a good reference is forever.

## Album 1965-1968 Roswell NM and Banbury England

### Introduction

This is a family album of Hans von Schweinitz, Helga (née Pörtner) von Schweinitz, daughter Bettina, and son Christopher. The time frame is from 1965 in Roswell NM, USA, the move to England, and living on Pinhill Road in Banbury England.

Hans was assigned to Upper Heyford AFB near Banbury Englan.

# Album 1965-1968 Roswell NM and Banbury England

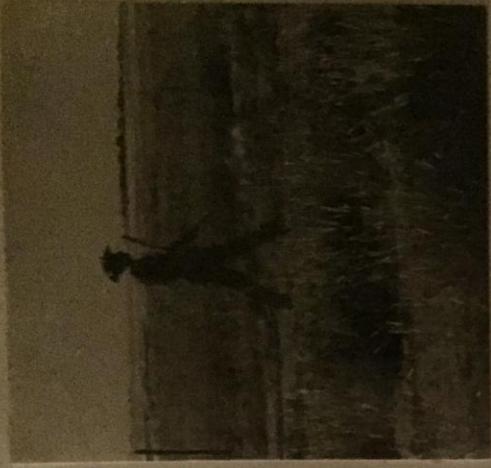

Dove hunting,  
Sept/Oct. 1965  
near Roswell,  
NM, on Floyd  
Hickson's farm



Hans v. S., 1965

**Base Photo Lab  
Reports Training**

A report from the base on the 100 Training office indicates the base photo lab has had to meet complete skill knowledge testing successfully during the past two and one-half years. An alarm unit in the communication-  
ing. All without the communication-  
page is successful.

The three level, respectively, the period was 50 percent. A 71 percent average was made in the two level testing. An average of 75 percentage was made for them. Five and seven level testing. All rotations were made in the 1000 balls, according to a report from Sgt. Hans v. S. Schmitt, photo lab representative.



Album 1965-1968 Roswell NM and Banbury England



Uli + Peter Wolff, 1965



Thomas + Uli Porbauer  
or Uli + Thomas Nov. 65



Inge and Thomas



Matthias Bruhn, 7 months old



Mathias von Pollocke, Carlsmühle

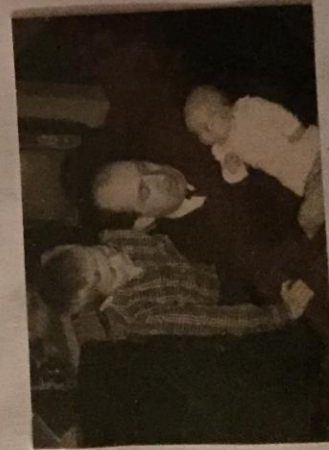

Andreas, Hans-Gerd, Matthias  
Bruhn









Hans v. S. and  
Barry Kerner in

"base camp" in the  
Guadalupe Mts.  
("Double Canyon"?)



Hans on a bed of  
 guano at entrance of  
 newly discovered  
 "Cave of the Madonna",  
 first trip, Fall 1965

**TRAINING PROBLEM** — Gary Davis (1.) and Hans von Schwenitzer of Walker train for their future ascent into the Cave of the Mafudra, which the men discovered Oct. 29. The cave may go to a record depth of 236 feet, and is in the Caudillan Mountains, Southern New Mexico. Both are members of the Pecon Valley Grotto Club. (STRATEGIAN PHOTO BY GLEISSNER)

Sgt. Hans Von Schweinitz with their equipment had discovered two pits during a superficial excavation. They explored the pits to a depth of about 50 feet, noting that both pits had a very hard drop.

A force of seven members of the Peconic Valley Grotto was organized for a second trip

A Russell team, Barry Kooner was the third member of the party when the cave was found during a recent surface exploration expedition for the National Speleological Society in the Guadalupe Mountains, west of Carlsbad National Park, N.M.

Exploring was being done to enable all caves in the area for the organization and the small child slung against the darkness of a small grotto. This brought about their decision to remain in the Cave of the Madonna.

Explorers Davis and Koser named the larger of the two pits the "Tuff's Crater," a German name meaning Devil's Pit. It was explained to a ledge that it was exposed to a ledge that it was found to be 175 feet from the bottom, by one of ropes with a heavy object tied to the end. This was done to determine their depth. The distance they had descended from the opening in the crater counts area, results in the 256 foot vertical depth figure.

Arman Davis, smallest of the three, explained the conspiracy's formation, broadly in the spirit chamber, when the group passed the laydown on their first trip to the cave. "Remember, the best way to get to the cave is the open road, and that's the only way, and that's the only way," he said, pointing to the lower chamber.



Album 1965-1968 Roswell NM and Banbury England

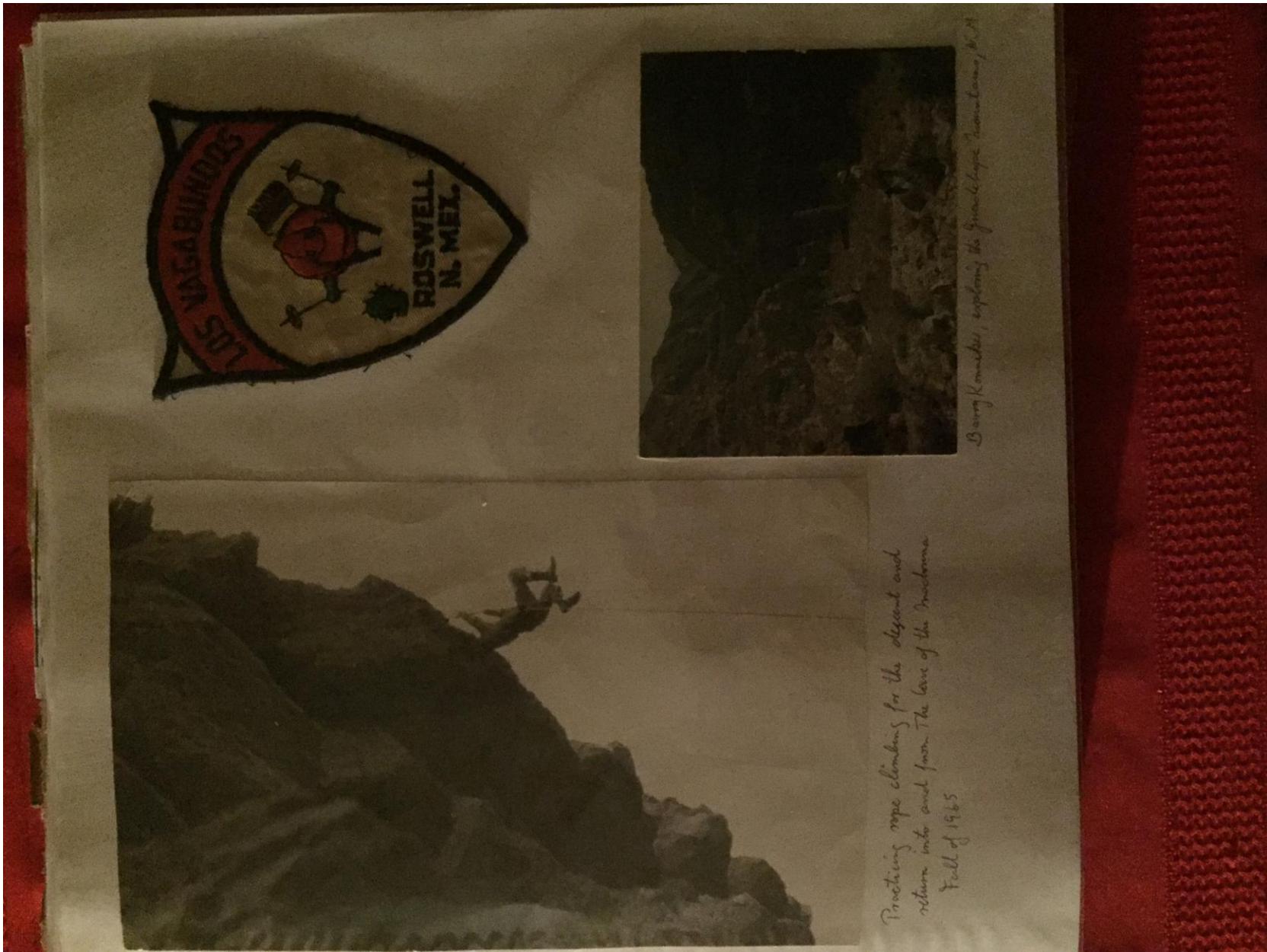



Album 1965-1968 Roswell NM and Banbury England

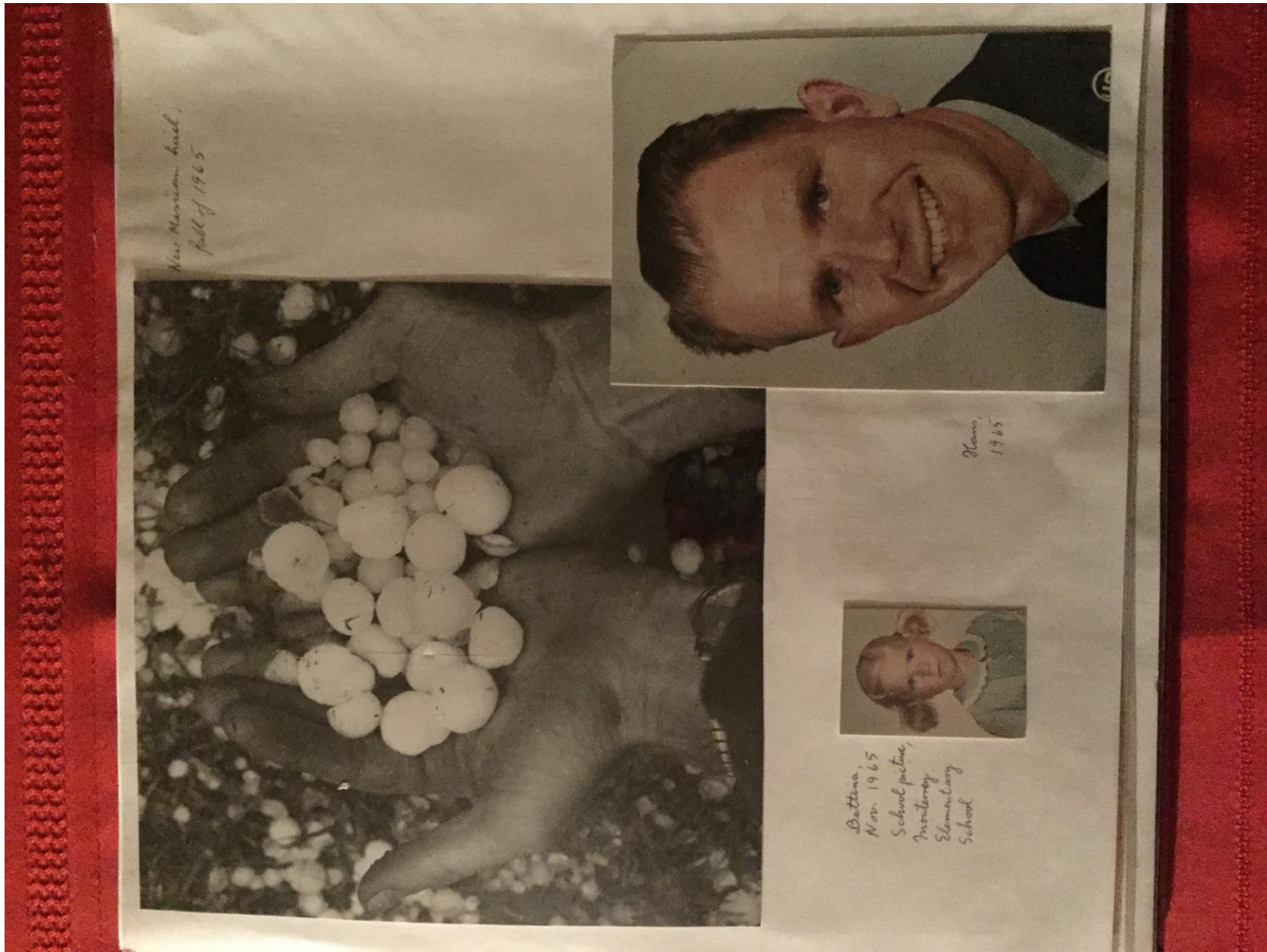

Album 1965-1968 Roswell NM and Banbury England





Album 1965-1968 Roswell NM and Banbury England



Ukya

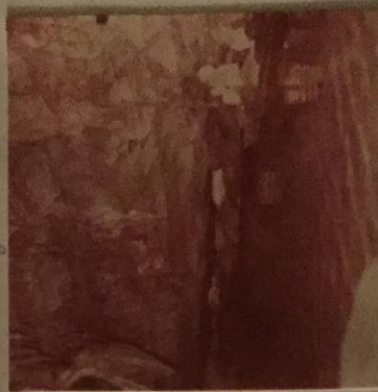

Hidden  
Cave,  
New  
Mexico



Barry Kromcher  
Gary



Album 1965-1968 Roswell NM and Banbury England



Album 1965-1968 Roswell NM and Banbury England





[illegible]



Album 1965-1968 Roswell NM and Banbury England

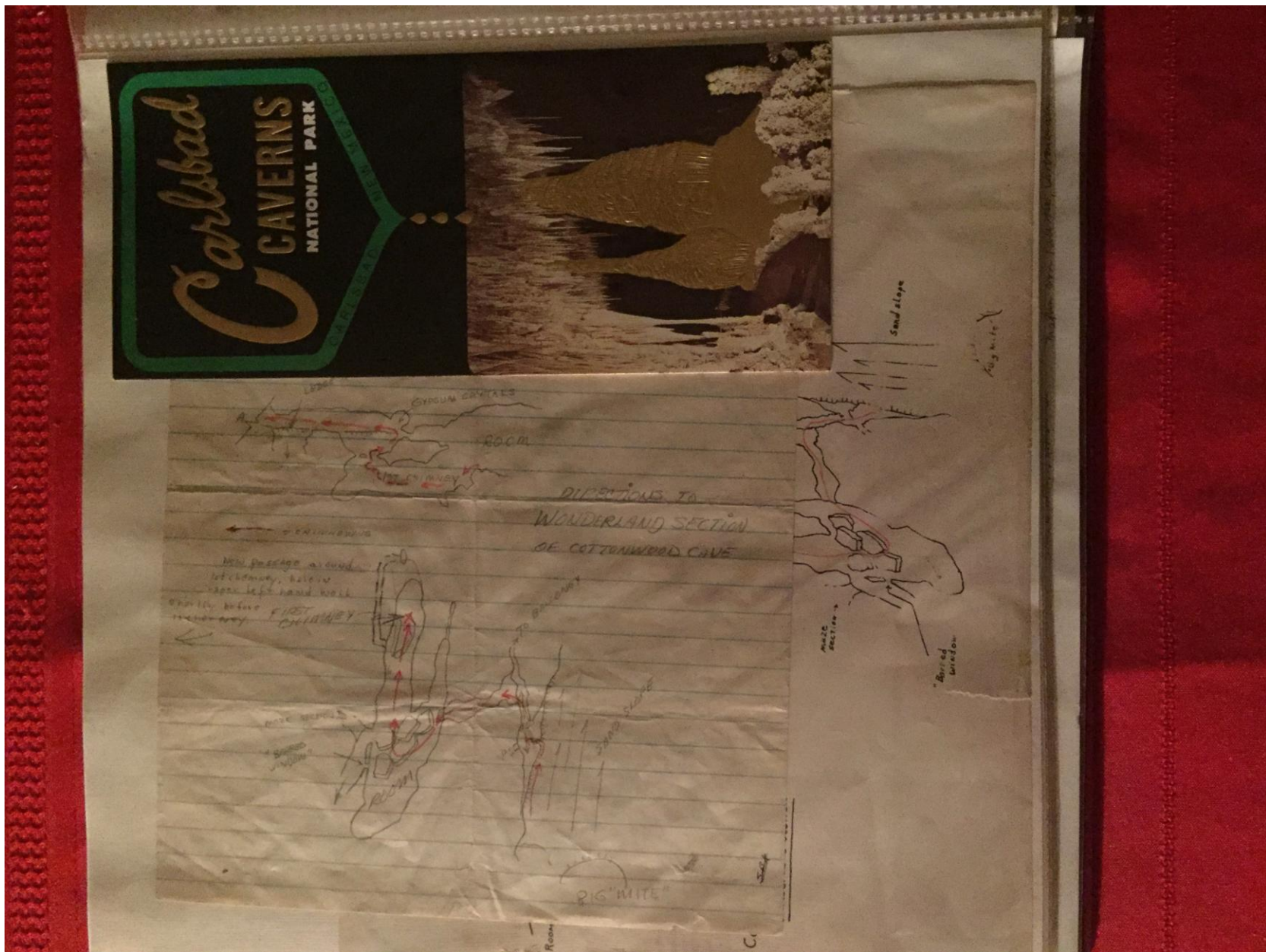

Album 1965-1968 Roswell NM and Banbury England

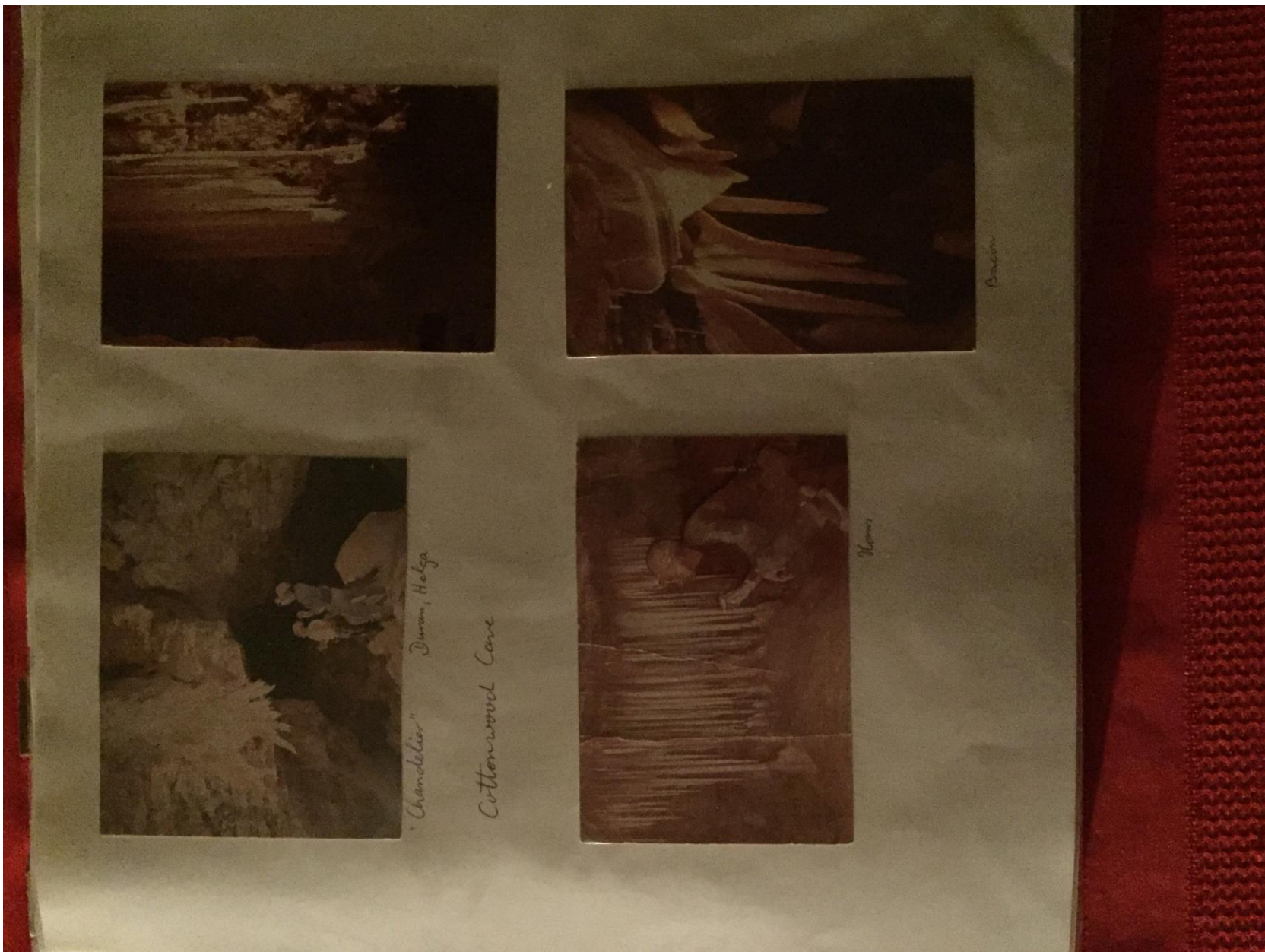



Album 1965-1968 Roswell NM and Banbury England

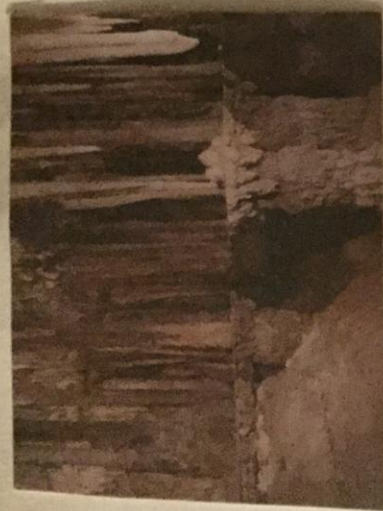

Cottonwood Cave  
Lunch Room or Table Room



Duran Helga



Fewer Flashes, hint of actual darkness



Album 1965-1968 Roswell NM and Banbury England

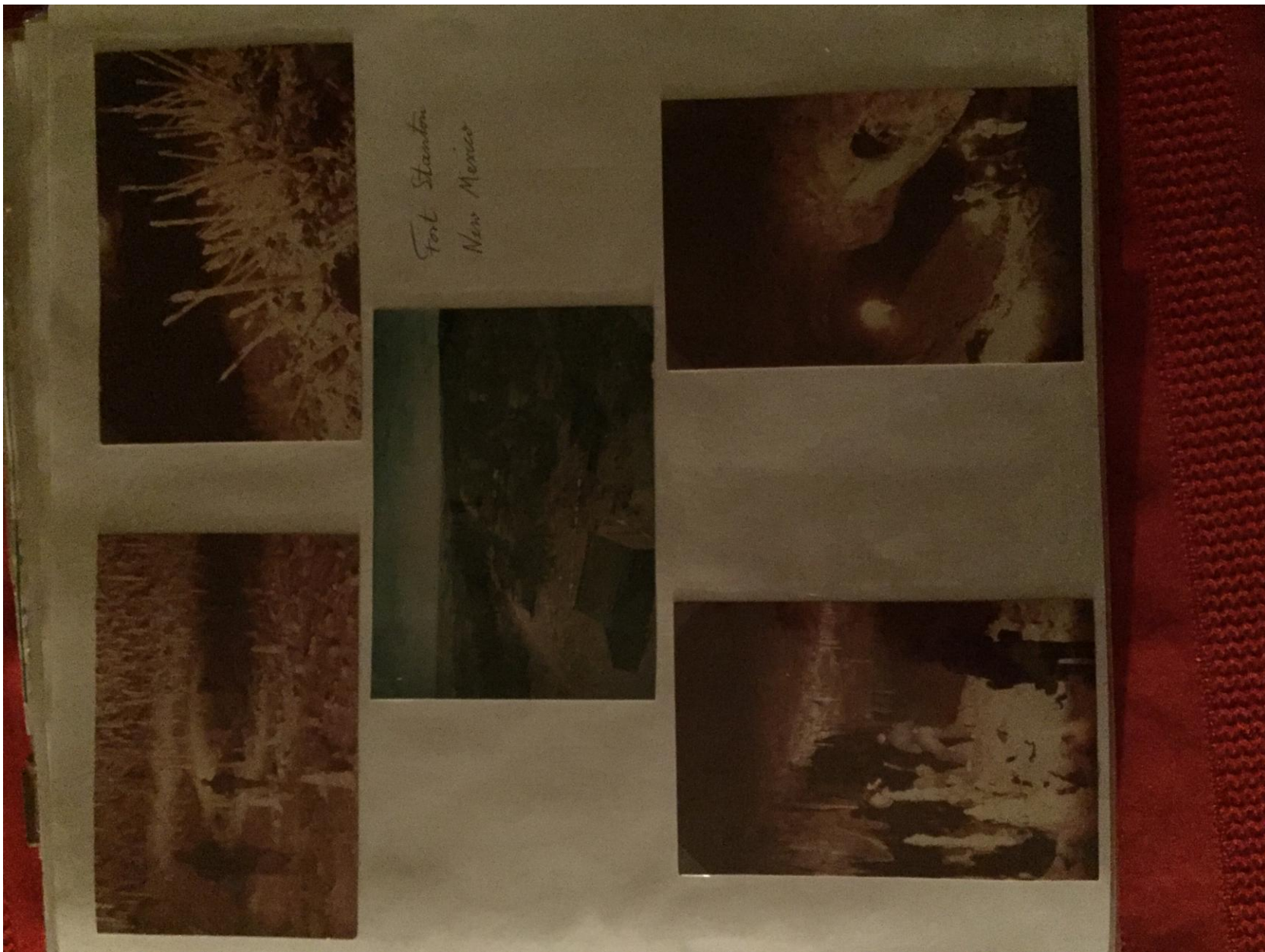



# Album 1965-1968 Roswell NM and Banbury England

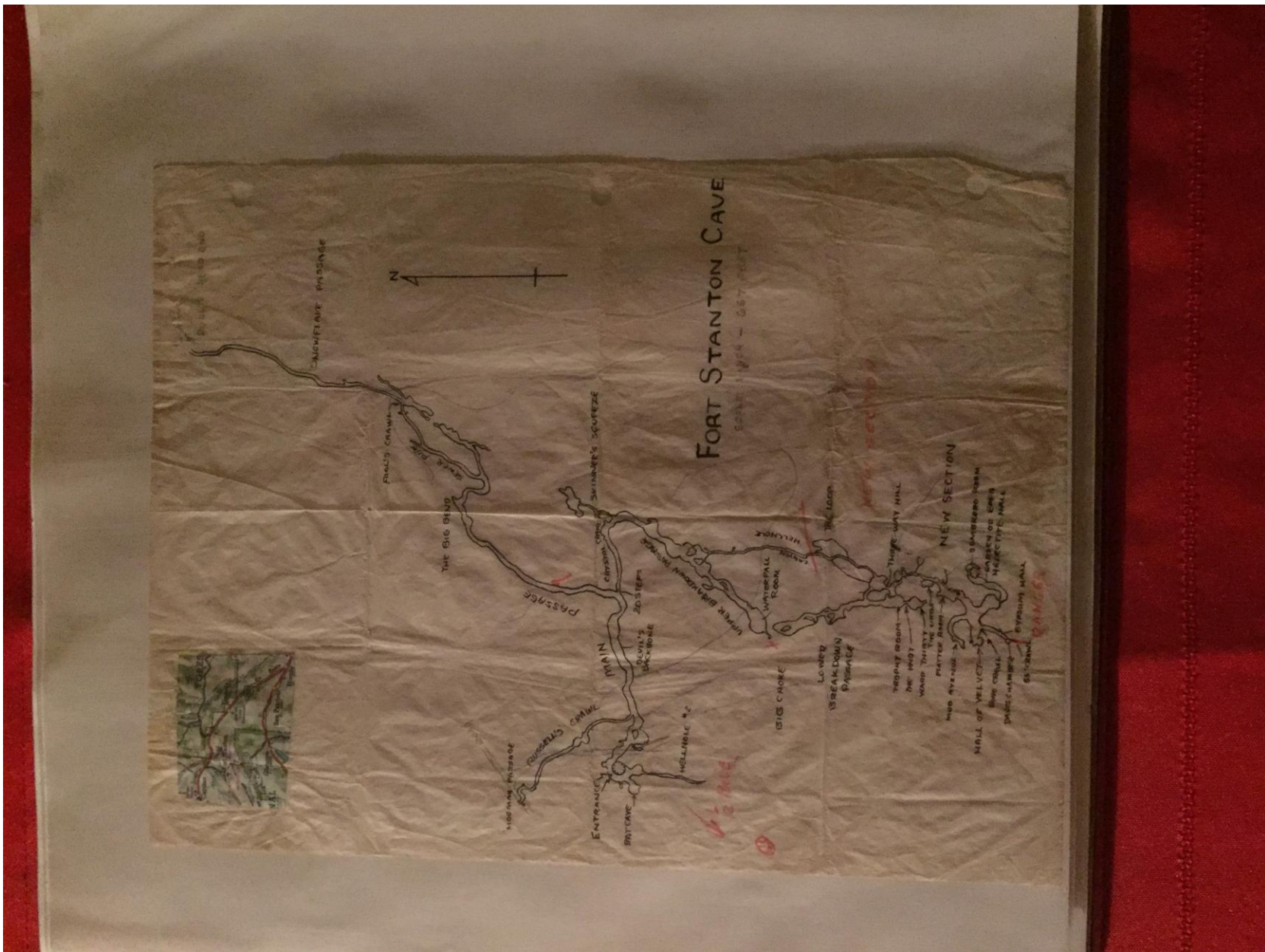

Album 1965-1968 Roswell NM and Banbury England





Album 1965-1968 Roswell NM and Banbury England



Fort Stanton

Have taken a long-scent troop into Fort  
Stanton Cave. Tina goes along,  
Troop leader: Richard Weeks

Fall of 1965



Album 1965-1968 Roswell NM and Banbury England

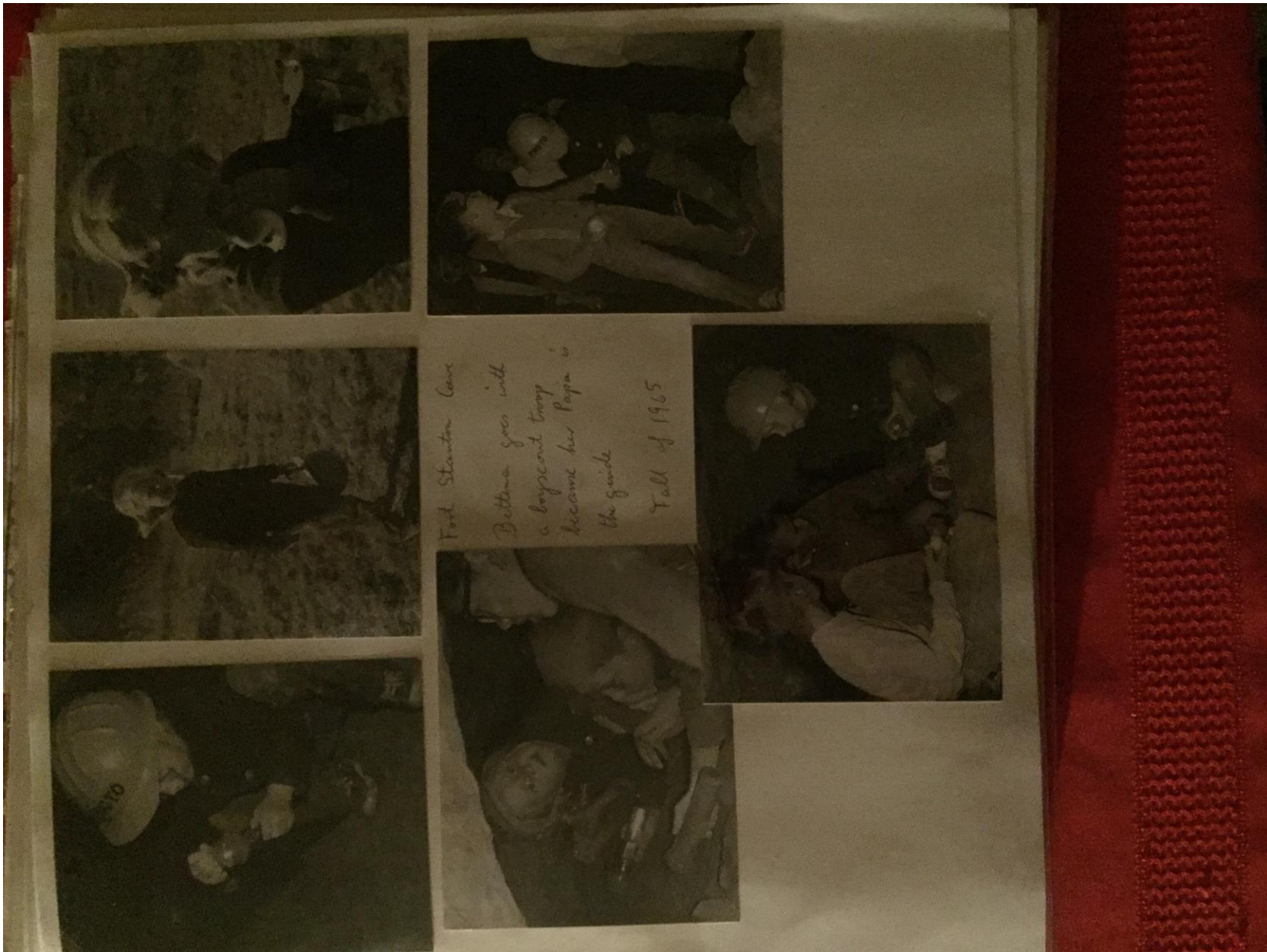



Album 1965-1968 Roswell NM and Banbury England





Album 1965-1968 Roswell NM and Banbury England





Album 1965-1968 Roswell NM and Banbury England





Album 1965-1968 Roswell NM and Banbury England

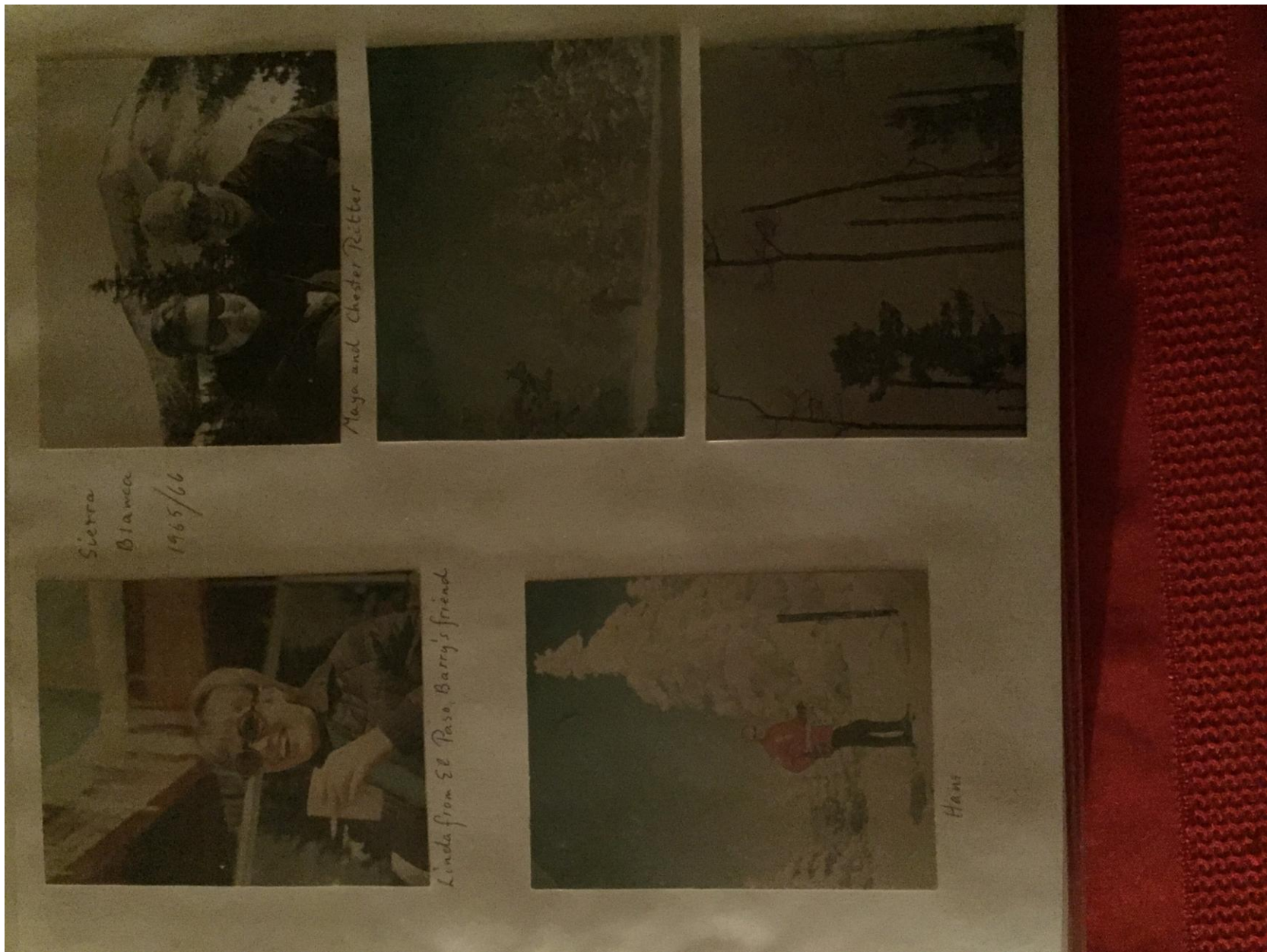



Album 1965-1968 Roswell NM and Banbury England





# Album 1965-1968 Roswell NM and Banbury England









# Album 1965-1968 Roswell NM and Banbury England



Walter AFB Photo Lab crew welcome Home birds with a cake when he returns (slightly damaged) from AF shoring miss in England, March 1966



INQUIRY STAKE - Preparing for the upcoming holiday show which will be held by the United Community Center at 15-16-17, 18-19, 20-21, 22-23, 24-25, 26-27, 28-29, 30-31, 32-33, 34-35, 36-37, 38-39, 40-41, 42-43, 44-45, 46-47, 48-49, 50-51, 52-53, 54-55, 56-57, 58-59, 60-61, 62-63, 64-65, 66-67, 68-69, 70-71, 72-73, 74-75, 76-77, 78-79, 80-81, 82-83, 84-85, 86-87, 88-89, 90-91, 92-93, 94-95, 96-97, 98-99, 100-101, 102-103, 104-105, 106-107, 108-109, 110-111, 112-113, 114-115, 116-117, 118-119, 120-121, 122-123, 124-125, 126-127, 128-129, 130-131, 132-133, 134-135, 136-137, 138-139, 140-141, 142-143, 144-145, 146-147, 148-149, 150-151, 152-153, 154-155, 156-157, 158-159, 160-161, 162-163, 164-165, 166-167, 168-169, 170-171, 172-173, 174-175, 176-177, 178-179, 180-181, 182-183, 184-185, 186-187, 188-189, 190-191, 192-193, 194-195, 196-197, 198-199, 200-201, 202-203, 204-205, 206-207, 208-209, 210-211, 212-213, 214-215, 216-217, 218-219, 220-221, 222-223, 224-225, 226-227, 228-229, 230-231, 232-233, 234-235, 236-237, 238-239, 240-241, 242-243, 244-245, 246-247, 248-249, 250-251, 252-253, 254-255, 256-257, 258-259, 260-261, 262-263, 264-265, 266-267, 268-269, 270-271, 272-273, 274-275, 276-277, 278-279, 280-281, 282-283, 284-285, 286-287, 288-289, 290-291, 292-293, 294-295, 296-297, 298-299, 300-301, 302-303, 304-305, 306-307, 308-309, 310-311, 312-313, 314-315, 316-317, 318-319, 320-321, 322-323, 324-325, 326-327, 328-329, 330-331, 332-333, 334-335, 336-337, 338-339, 340-341, 342-343, 344-345, 346-347, 348-349, 350-351, 352-353, 354-355, 356-357, 358-359, 360-361, 362-363, 364-365, 366-367, 368-369, 370-371, 372-373, 374-375, 376-377, 378-379, 380-381, 382-383, 384-385, 386-387, 388-389, 390-391, 392-393, 394-395, 396-397, 398-399, 400-401, 402-403, 404-405, 406-407, 408-409, 410-411, 412-413, 414-415, 416-417, 418-419, 420-421, 422-423, 424-425, 426-427, 428-429, 430-431, 432-433, 434-435, 436-437, 438-439, 440-441, 442-443, 444-445, 446-447, 448-449, 450-451, 452-453, 454-455, 456-457, 458-459, 460-461, 462-463, 464-465, 466-467, 468-469, 470-471, 472-473, 474-475, 476-477, 478-479, 480-481, 482-483, 484-485, 486-487, 488-489, 490-491, 492-493, 494-495, 496-497, 498-499, 500-501, 502-503, 504-505, 506-507, 508-509, 510-511, 512-513, 514-515, 516-517, 518-519, 520-521, 522-523, 524-525, 526-527, 528-529, 530-531, 532-533, 534-535, 536-537, 538-539, 540-541, 542-543, 544-545, 546-547, 548-549, 550-551, 552-553, 554-555, 556-557, 558-559, 560-561, 562-563, 564-565, 566-567, 568-569, 570-571, 572-573, 574-575, 576-577, 578-579, 580-581, 582-583, 584-585, 586-587, 588-589, 590-591, 592-593, 594-595, 596-597, 598-599, 600-601, 602-603, 604-605, 606-607, 608-609, 610-611, 612-613, 614-615, 616-617, 618-619, 620-621, 622-623, 624-625, 626-627, 628-629, 630-631, 632-633, 634-635, 636-637, 638-639, 640-641, 642-643, 644-645, 646-647, 648-649, 650-651, 652-653, 654-655, 656-657, 658-659, 660-661, 662-663, 664-665, 666-667, 668-669, 670-671, 672-673, 674-675, 676-677, 678-679, 680-681, 682-683, 684-685, 686-687, 688-689, 690-691, 692-693, 694-695, 696-697, 698-699, 700-701, 702-703, 704-705, 706-707, 708-709, 710-711, 712-713, 714-715, 716-717, 718-719, 720-721, 722-723, 724-725, 726-727, 728-729, 730-731, 732-733, 734-735, 736-737, 738-739, 740-741, 742-743, 744-745, 746-747, 748-749, 750-751, 752-753, 754-755, 756-757, 758-759, 760-761, 762-763, 764-765, 766-767, 768-769, 770-771, 772-773, 774-775, 776-777, 778-779, 780-781, 782-783, 784-785, 786-787, 788-789, 790-791, 792-793, 794-795, 796-797, 798-799, 800-801, 802-803, 804-805, 806-807, 808-809, 810-811, 812-813, 814-815, 816-817, 818-819, 820-821, 822-823, 824-825, 826-827, 828-829, 830-831, 832-833, 834-835, 836-837, 838-839, 840-841, 842-843, 844-845, 846-847, 848-849, 850-851, 852-853, 854-855, 856-857, 858-859, 860-861, 862-863, 864-865, 866-867, 868-869, 870-871, 872-873, 874-875, 876-877, 878-879, 880-881, 882-883, 884-885, 886-887, 888-889, 890-891, 892-893, 894-895, 896-897, 898-899, 900-901, 902-903, 904-905, 906-907, 908-909, 910-911, 912-913, 914-915, 916-917, 918-919, 920-921, 922-923, 924-925, 926-927, 928-929, 930-931, 932-933, 934-935, 936-937, 938-939, 940-941, 942-943, 944-945, 946-947, 948-949, 950-951, 952-953, 954-955, 956-957, 958-959, 960-961, 962-963, 964-965, 966-967, 968-969, 970-971, 972-973, 974-975, 976-977, 978-979, 980-981, 982-983, 984-985, 986-987, 988-989, 990-991, 992-993, 994-995, 996-997, 998-999, 1000-1001, 1002-1003, 1004-1005, 1006-1007, 1008-1009, 1010-1011, 1012-1013, 1014-1015, 1016-1017, 1018-1019, 1020-1021, 1022-1023, 1024-1025, 1026-1027, 1028-1029, 1030-1031, 1032-1033, 1034-1035, 1036-1037, 1038-1039, 1040-1041, 1042-1043, 1044-1045, 1046-1047, 1048-1049, 1050-1051, 1052-1053, 1054-1055, 1056-1057, 1058-1059, 1060-1061, 1062-1063, 1064-1065, 1066-1067, 1068-1069, 1070-1071, 1072-1073, 1074-1075, 1076-1077, 1078-1079, 1080-1081, 1082-1083, 1084-1085, 1086-1087, 1088-1089, 1090-1091, 1092-1093, 1094-1095, 1096-1097, 1098-1099, 1100-1101, 1102-1103, 1104-1105, 1106-1107, 1108-1109, 1110-1111, 1112-1113, 1114-1115, 1116-1117, 1118-1119, 1120-1121, 1122-1123, 1124-1125, 1126-1127, 1128-1129, 1130-1131, 1132-1133, 1134-1135, 1136-1137, 1138-1139, 1140-1141, 1142-1143, 1144-1145, 1146-1147, 1148-1149, 1150-1151, 1152-1153, 1154-1155, 1156-1157, 1158-1159, 1160-1161, 1162-1163, 1164-1165, 1166-1167, 1168-1169, 1170-1171, 1172-1173, 1174-1175, 1176-1177, 1178-1179, 1180-1181, 1182-1183, 1184-1185, 1186-1187, 1188-1189, 1190-1191, 1192-1193, 1194-1195, 1196-1197, 1198-1199, 1200-1201, 1202-1203, 1204-1205, 1206-1207, 1208-1209, 1210-1211, 1212-1213, 1214-1215, 1216-1217, 1218-1219, 1220-1221, 1222-1223, 1224-1225, 1226-1227, 1228-1229, 1230-1231, 1232-1233, 1234-1235, 1236-1237, 1238-1239, 1240-1241, 1242-1243, 1244-1245, 1246-1247, 1248-1249, 1250-1251, 1252-1253, 1254-1255, 1256-1257, 1258-1259, 1260-1261, 1262-1263, 1264-1265, 1266-1267, 1268-1269, 1270-1271, 1272-1273, 1274-1275, 1276-1277, 1278-1279, 1280-1281, 1282-1283, 1284-1285, 1286-1287, 1288-1289, 1290-1291, 1292-1293, 1294-1295, 1296-1297, 1298-1299, 1300-1301, 1302-1303, 1304-1305, 1306-1307, 1308-1309, 1310-1311, 1312-1313, 1314-1315, 1316-1317, 1318-1319, 1320-1321, 1322-1323, 1324-1325, 1326-1327, 1328-1329, 1330-1331, 1332-1333, 1334-1335, 1336-1337, 1338-1339, 1340-1341, 1342-1343, 1344-1345, 1346-1347, 1348-1349, 1350-1351, 1352-1353, 1354-1355, 1356-1357, 1358-1359, 1360-1361, 1362-1363, 1364-1365, 1366-1367, 1368-1369, 1370-1371, 1372-1373, 1374-1375, 1376-1377, 1378-1379, 1380-1381, 1382-1383, 1384-1385, 1386-1387, 1388-1389, 1390-1391, 1392-1393, 1394-1395, 1396-1397, 1398-1399, 1400-1401, 1402-1403, 1404-1405, 1406-1407, 1408-1409, 1410-1411, 1412-1413, 1414-1415, 1416-1417, 1418-1419, 1420-1421, 1422-1423, 1424-1425, 1426-1427, 1428-1429, 1430-1431, 1432-1433, 1434-1435, 1436-1437, 1438-1439, 1440-1441, 1442-1443, 1444-1445, 1446-1447, 1448-1449, 1450-1451, 1452-1453, 1454-1455, 1456-1457, 1458-1459, 1460-1461, 1462-1463, 1464-1465, 1466-1467, 1468-1469, 1470-1471, 1472-1473, 1474-1475, 1476-1477, 1478-1479, 1480-1481, 1482-1483, 1484-1485, 1486-1487, 1488-1489, 1490-1491, 1492-1493, 1494-1495, 1496-1497, 1498-1499, 1500-1501, 1502-1503, 1504-1505, 1506-1507, 1508-1509, 1510-1511, 1512-1513, 1514-1515, 1516-1517, 1518-1519, 1520-1521, 1522-1523, 1524-1525, 1526-1527, 1528-1529, 1530-1531, 1532-1533, 1534-1535, 1536-1537, 1538-1539, 1540-1541, 1542-1543, 1544-1545, 1546-1547, 1548-1549, 1550-1551, 1552-1553, 1554-1555, 1556-1557, 1558-1559, 1560-1561, 1562-1563, 1564-1565, 1566-1567, 1568-1569, 1570-1571, 1572-1573, 1574-1575, 1576-1577, 1578-1579, 1580-1581, 1582-1583, 1584-1585, 1586-1587, 1588-1589, 1590-1591, 1592-1593, 1594-1595, 1596-1597, 1598-1599, 1600-1601, 1602-1603, 1604-1605, 1606-1607, 1608-1609, 1610-1611, 1612-1613, 1614-1615, 1616-1617, 1618-1619, 1620-1621, 1622-1623, 1624-1625, 1626-1627, 1628-1629, 1630-1631, 1632-1633, 1634-1635, 1636-1637, 1638-1639, 1640-1641, 1642-1643, 1644-1645, 1646-1647, 1648-1649, 1650-1651, 1652-1653, 1654-1655, 1656-1657, 1658-1659, 1660-1661, 1662-1663, 1664-1665, 1666-1667, 1668-1669, 1670-1671, 1672-1673, 1674-1675, 1676-1677, 1678-1679, 1680-1681, 1682-1683, 1684-1685, 1686-1687, 1688-1689, 1690-1691, 1692-1693, 1694-1695, 1696-1697, 1698-1699, 1700-1701, 1702-1703, 1704-1705, 1706-1707, 1708-1709, 1710-1711, 1712-1713, 1714-1715, 1716-1717, 1718-1719, 1720-1721, 1722-1723, 1724-1725, 1726-1727, 1728-1729, 1730-1731, 1732-1733, 1734-1735, 1736-1737, 1738-1739, 1740-1741, 1742-1743, 1744-1745, 1746-1747, 1748-1749, 1750-1751, 1752-1753, 1754-1755, 1756-1757, 1758-1759, 1760-1761, 1762-1763, 1764-1765, 1766-1767, 1768-1769, 1770-1771, 1772-1773, 1774-1775, 1776-1777, 1778-1779, 1780-1781, 1782-1783, 1784-1785, 1786-1787, 1788-1789, 1790-1791, 1792-1793, 1794-1795, 1796-1797, 1798-1799, 1800-1801, 1802-1803, 1804-1805, 1806-1807, 1808-1809, 1810-1811, 1812-1813, 1814-1815, 1816-1817, 1818-1819, 1820-1821, 1822-1823, 1824-1825, 1826-1827, 1828-1829, 1830-1831, 1832-1833, 1834-1835, 1836-1837, 1838-1839, 1840-1841, 1842-1843, 1844-1845, 1846-1847, 1848-1849, 1850-1851, 1852-1853, 1854-1855, 1856-1857, 1858-1859, 1860-1861, 1862-1863, 1864-1865, 1866-1867, 1868-1869, 1870-1871, 1872-1873, 1874-1875, 1876-1877, 1878-1879, 1880-1881, 1882-1883, 1884-1885, 1886-1887, 1888-1889, 1890-1891, 1892-1893, 1894-1895, 1896-1897, 1898-1899, 1900-1901, 1902-1903, 1904-1905, 1906-1907, 1908-1909, 1910-1911, 1912-1913, 1914-1915, 1916-1917, 1918-1919, 1920-1921, 1922-1923, 1924-1925, 1926-1927, 1928-1929, 1930-1931, 1932-1933, 1934-1935, 1936-1937, 1938-1939, 1940-1941, 1942-1943, 1944-1945, 1946-1947, 1948-1949, 1950-1951, 1952-1953, 1954-1955, 1956-1957, 1958-1959, 1960-1961, 1962-1963, 1964-1965, 1966-1967, 1968-1969, 1970-1971, 1972-1973, 1974-1975, 1976-1977, 1978-1979, 1980-1981, 1982-1983, 1984-1985, 1986-1987, 1988-1989, 1990-1991, 1992-1993, 1994-1995, 1996-1997, 1998-1999, 2000-2001, 2002-2003, 2004-2005, 2006-2007, 2008-2009, 2010-2011, 2012-2013, 2014-2015, 2016-2017, 2018-2019, 2020-2021, 2022-2023, 2024-2025, 2026-2027, 2028-2029, 2030-2031, 2032-2033, 2034-2035, 2036-2037, 2038-2039, 2040-2041, 2042-2043, 2044-2045, 2046-2047, 2048-2049, 2050-2051, 2052-2053, 2054-2055, 2056-2057, 2058-2059, 2060-2061, 2062-2063, 2064-2065, 2066-2067, 2068-2069, 2070-2071, 2072-2073, 2074-2075, 2076-2077, 2078-2079, 2080-2081, 2082-2083, 2084-2085, 2086-2087, 2088-2089, 2090-2091, 2092-2093, 2094-2095, 2096-2097, 2098-2099, 2100-2101, 2102-2103, 2104-2105, 2106-2107, 2108-2109, 2110-2111, 2112-2113, 2114-2115, 2116-2117, 2118-2119, 2120-2121, 2122-2123, 2124-2125, 2126-2127, 2128-2129, 2130-2131, 2132-2133, 2134-2135, 2136-2137, 2138-2139, 2140-2141, 2142-2143, 2144-2145, 2146-2147, 2148-2149, 2150-2151, 2152-2153, 2154-2155, 2156-2157, 2158-2159, 2160-2161, 2162-2163, 2164-2165, 2166-2167, 2168-2169, 2170-2171, 2172-2173, 2174-2175, 2176-2177, 2178-2179, 2180-2181, 2182-2183, 2184-2185, 2186-2187, 2188-2189, 2190-2191, 2192-2193, 2194-2195, 2196-2197, 2198-2199, 2200-2201, 2202-2203, 2204-2205, 2206-2207, 2208-2209, 2210-2211, 2212-2213, 2214-2215, 2216-2217, 2218-2219, 2220-2221, 2222-2223, 2224-2225, 2226-2227, 2228-2229, 2230-2231, 2232-2233, 2234-2235, 2236-2237, 2238-2239, 2240-2241, 2242-2243, 2244-2245, 2246-2247, 2248-2249, 2250-2251, 2252-2253, 2254-2255, 2256-2257, 2258-2259, 2260-2261, 2262-2263, 2264-2265, 2266-2267, 2268-2269, 2270-2271, 2272-2273, 2274-2275, 2276-2277, 2278-2279, 2280-2281, 2282-2283, 2284-2285, 2286-2287, 2288-2289, 2290-2291, 2292-2293, 2294-2295, 2296-2297, 2298-2299, 2300-2301, 2302-2303, 2304-2305, 2306-2307, 2308-2309, 2310-2311, 2312-2313, 2314-2315, 2316-2317, 2318-2319, 2320-2321, 2322-2323, 2324-2325, 2326-2327, 2328-2329, 2330-2331, 2332-2333, 2334-2335, 2336-2337, 2338-2339, 2340-2341, 2342-2343, 2344-2345, 2346-2347, 2348-2349, 2350-2351, 2352-2353, 2354-2355, 2356-2357, 2358-2359, 2360-2361, 2362-2363, 2364-2365, 2366-2367, 2368-2369, 2370-2371, 2372-2373, 2374-2375, 2376-2377, 2378-2379, 2380-2381, 2382-2383, 2384-2385, 2386-238



Album 1965-1968 Roswell NM and Banbury England

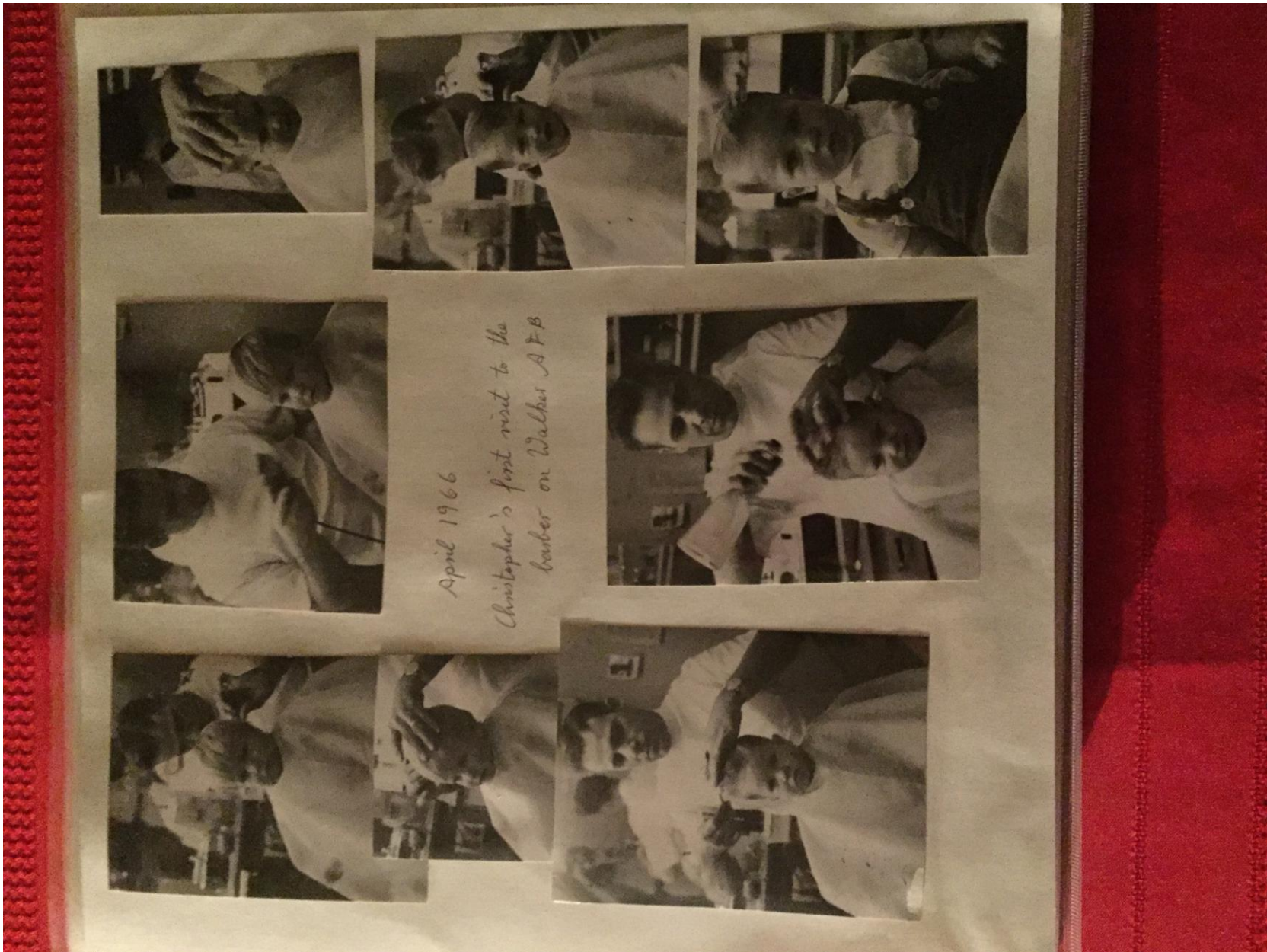



Album 1965-1968 Roswell NM and Banbury England

The von Schwanensta  
Family on their way to  
church (Preston)  
in Easter 1966

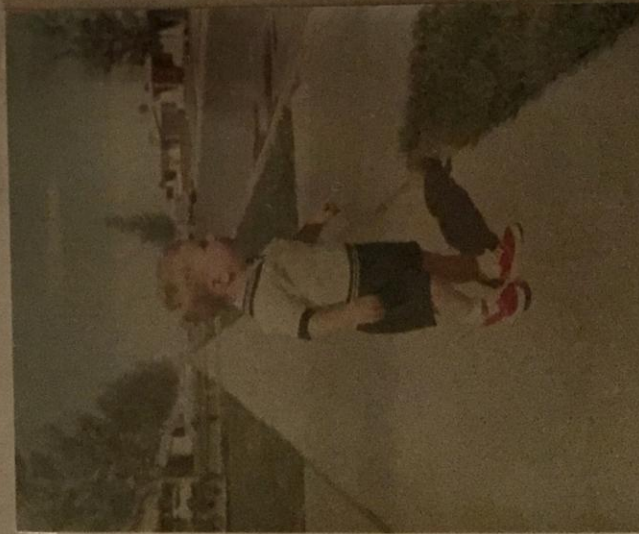
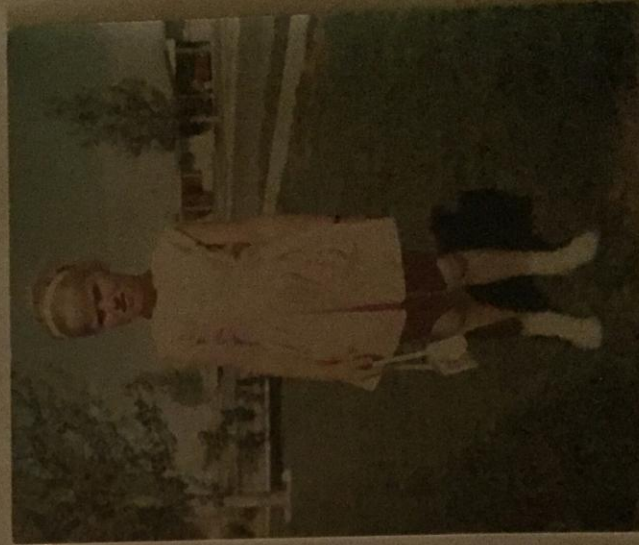



Album 1965-1968 Roswell NM and Banbury England





Album 1965-1968 Roswell NM and Banbury England





Album 1965-1968 Roswell NM and Banbury England

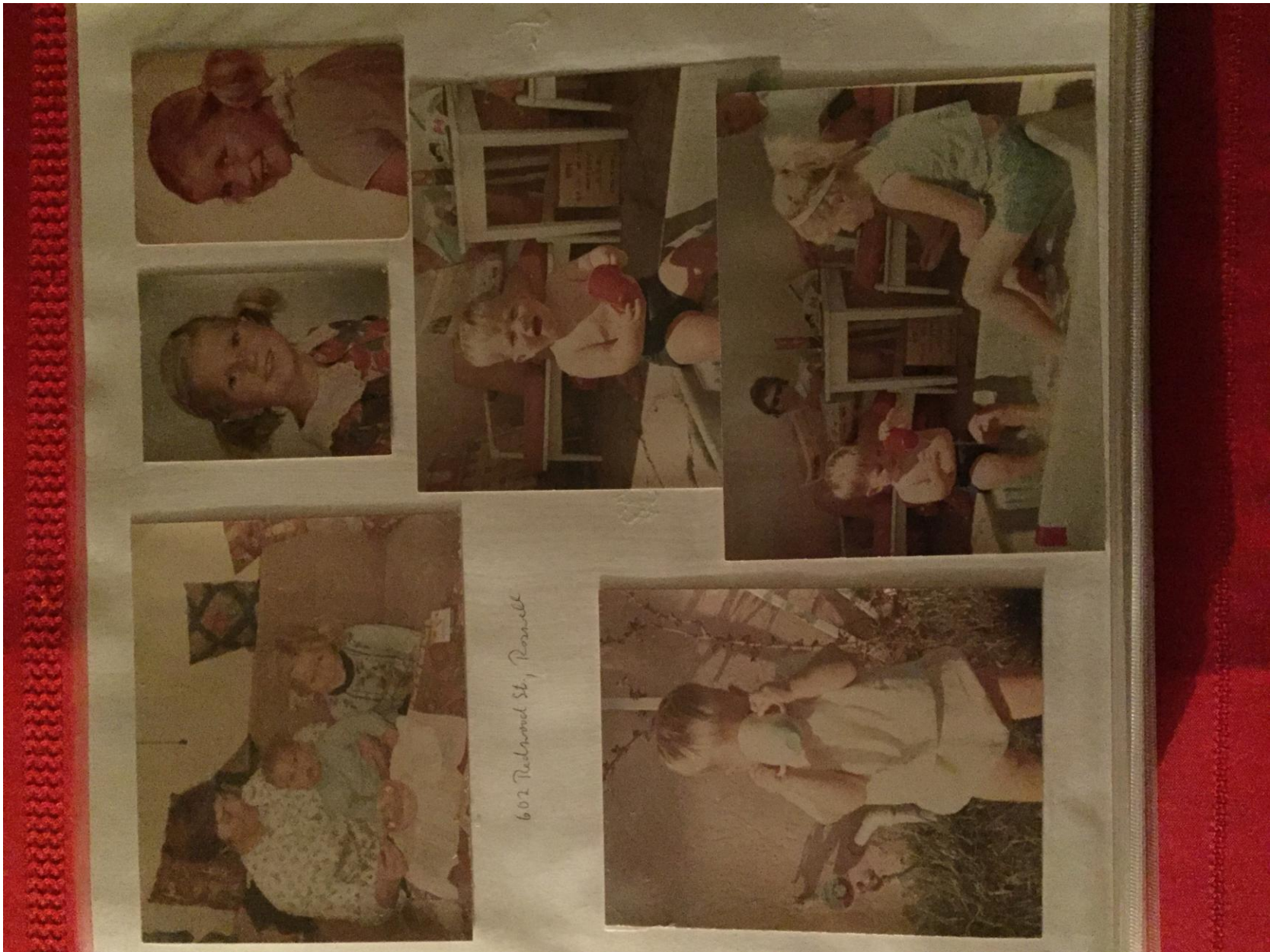



Album 1965-1968 Roswell NM and Banbury England

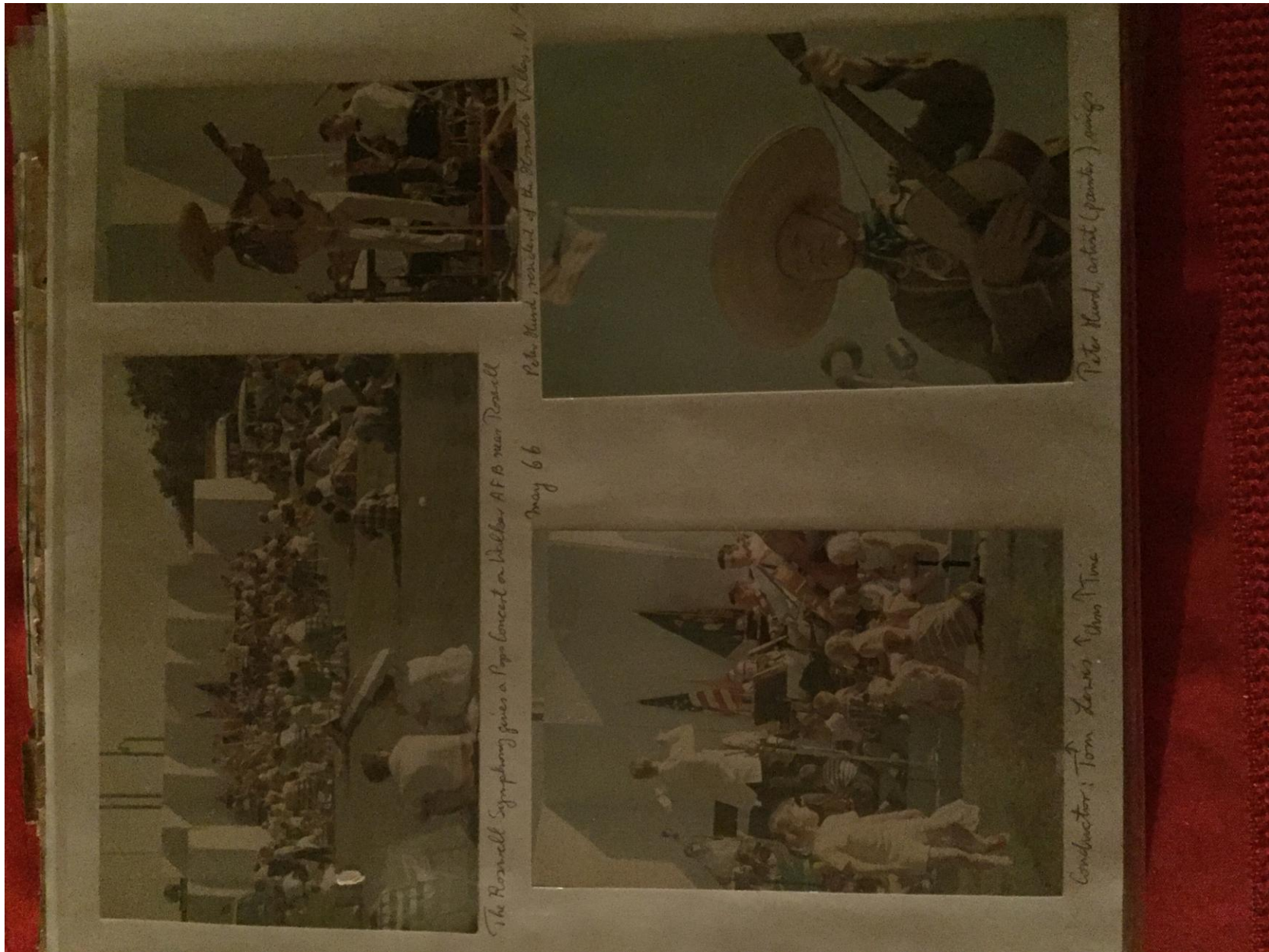



## RCC Lists Dean's Honor Scholars

The Russell Community Cafe has announced its Dean's Honor Scholar List for the 1962-63 school year.

[illegible][illegible][illegible]

## 7 Given Oaths Of Citizenship

Russell can count seven grand-jury Americans among a populace as the result of citizenship oaths administered Thursday by Judge George L. Scott, Jr., in Fifth District court.

Child of those qualifying for naturalized citizenship was Royce Barrows, 57, a native of Mexico and a U.S. resident for 1 year.

Cheney served as an oilfield geologist in the Permian Basin of Texas. He and his wife, Edella Lacey, 26, who was born in Mexico, a resident of the U.S. for 12 years, will marry on July 31, 11 years in the U.S.; and Winifred Nuccio, 20, who was born in the U.S.

Three of the new citizens were born in Germany. Helge Hilbert, 26, a resident of the U.S. for eight years in the U.S.; Margarette Mortilla Goldsch, also 26, 10 years in the U.S.; and Maxine Weira in the U.S.; and Maxine Holt Helms Adams, 25, four years in the U.S.

Photo made by  
American Colod  
Portraits, Glas  
husband & young  
Fishes

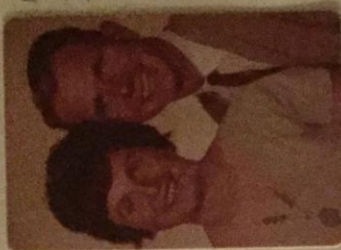

Parasport  
photo



Picture  $\rightarrow$



**PLEASANT BUT HOT DAY**—Comfortable and enjoyable performance by the Biscell Symphony giving a performance by the Biscell Symphony during the performance on WAFB Applications Day at the same Sunday. The temperature hit 90 degrees.



Album 1965-1968 Roswell NM and Banbury England





Album 1965-1968 Roswell NM and Banbury England

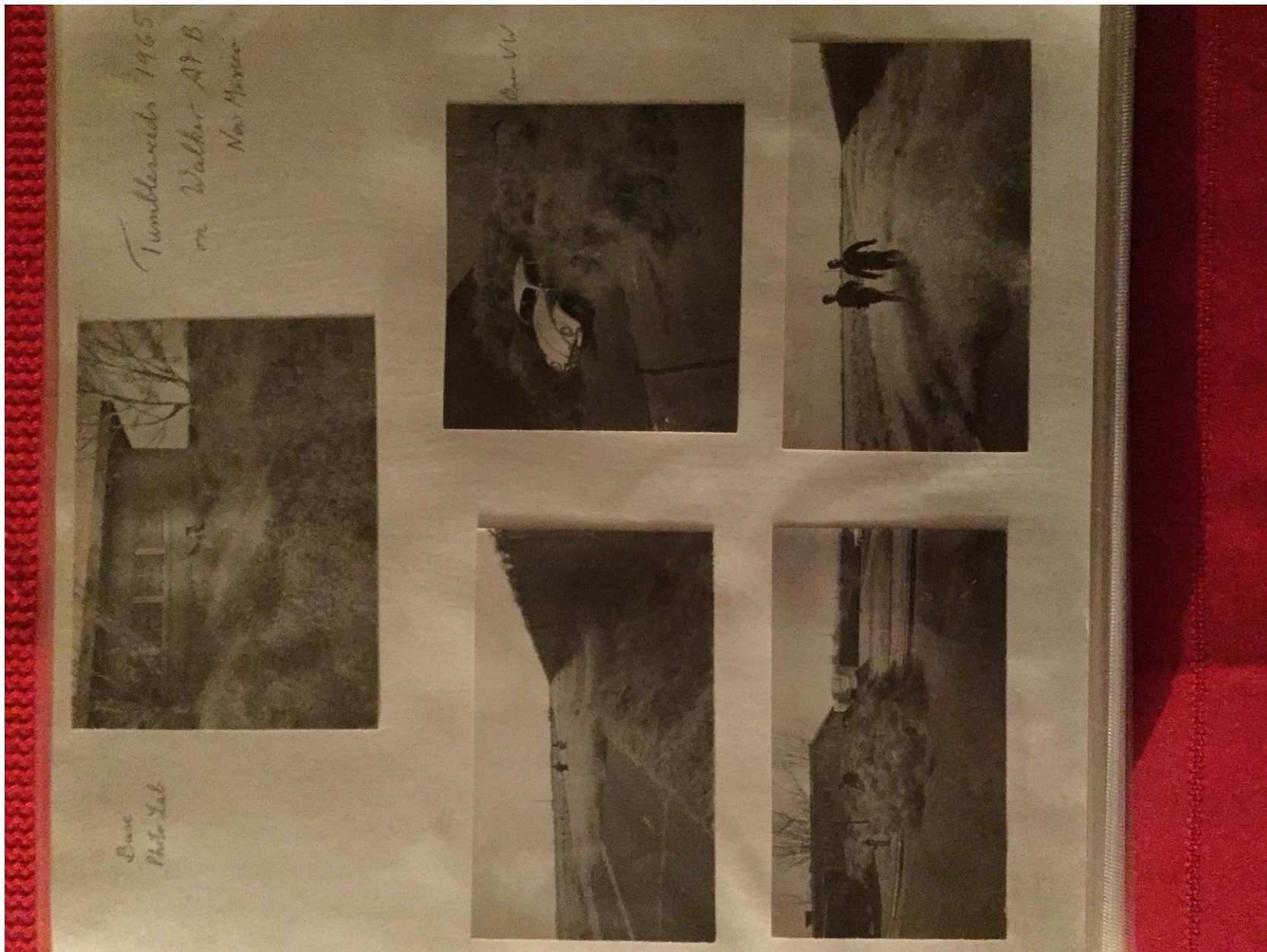



Album 1965-1968 Roswell NM and Banbury England





Album 1965-1968 Roswell NM and Banbury England





# Album 1965-1968 Roswell NM and Banbury England

1966



**CAPT. KONNER  
NMMI Teacher  
Chosen to Study  
In Germany**

Word has been received from Southern Illinois University, Carbondale, Ill., that Capt. B. Konner, instructor in German at New Mexico Military Institute, has been selected to attend an NMMI Institute for Advanced Study in German in Wremen, Springs, and West Berlin, Germany from June 15 through Aug. 17.

This program of study is available to high school level teachers. The purpose of the institute is to provide a residential program in Germany with individual and unarranged group travel (formal courses and contact with German people and institutions). The program also includes the teachers in perfect their language competence in all areas. No special emphasis



*Barry K. Visser's family in Newford*



is placed on speaking, writing, German civilization and professional preparation. Capt. Konner has been a member of the faculty at NMMI two years.



*Andrew Margaret Dethard Private Barry*



Album 1965-1968 Roswell NM and Banbury England





# Album 1965-1968 Roswell NM and Banbury England

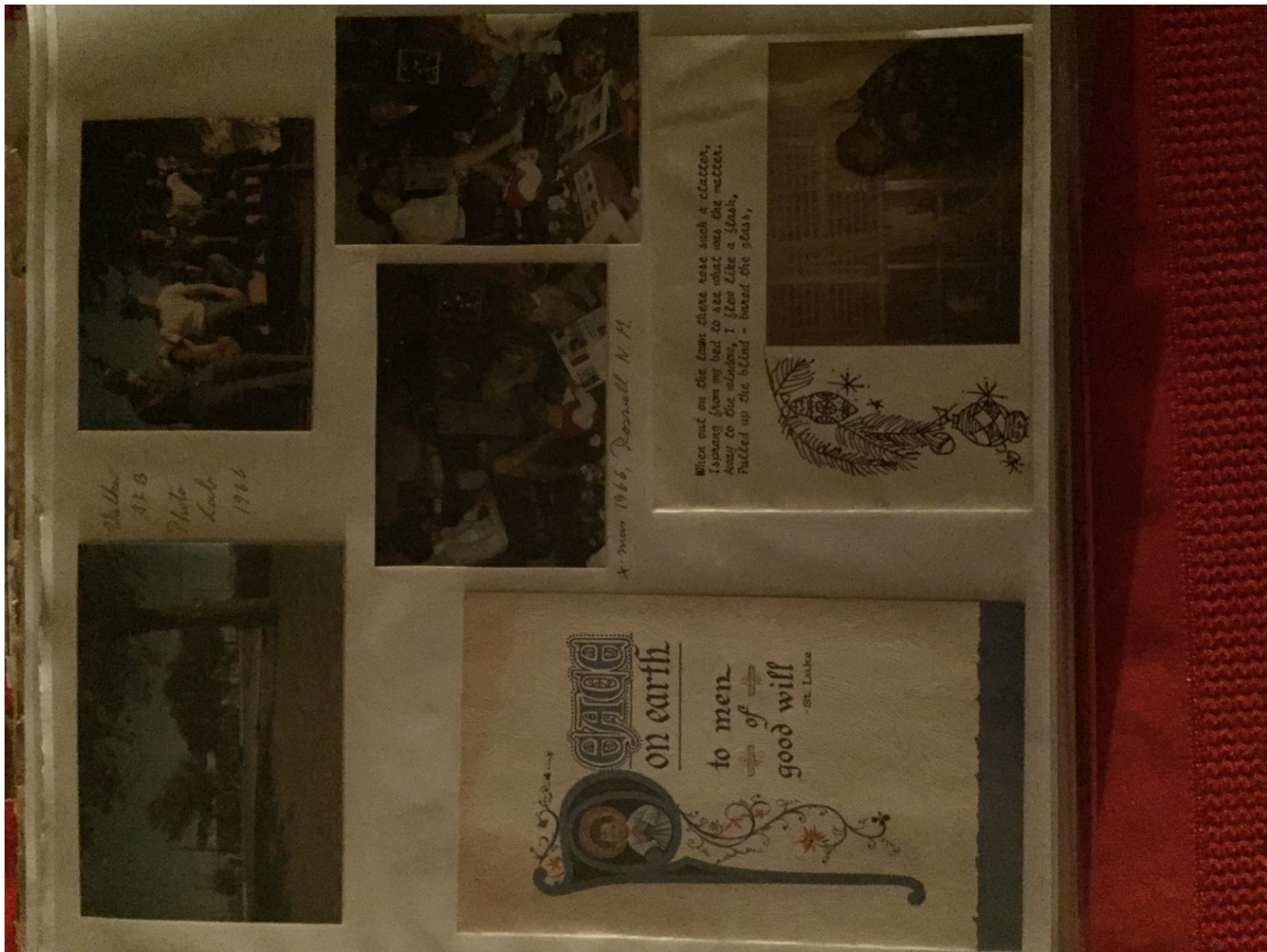



Use in Chatanovya TM



Use in Chatanovya TM

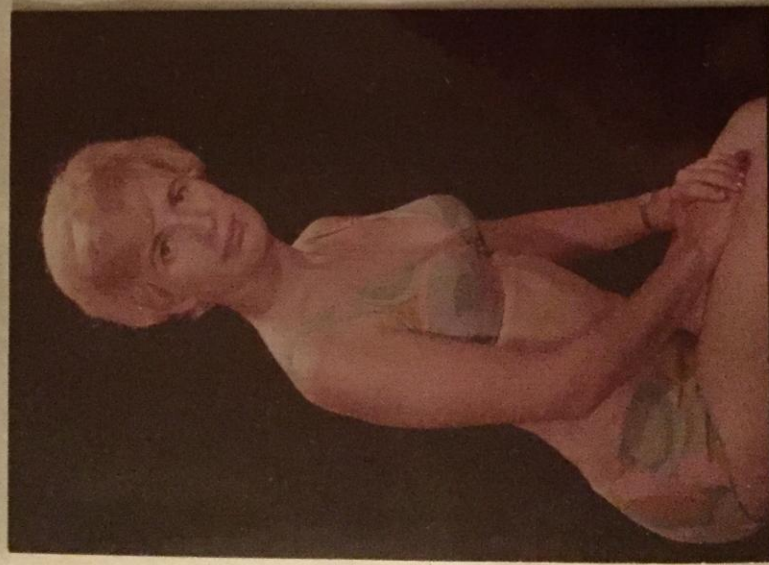
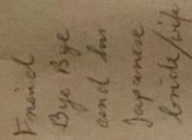

Ilse Premöller-Fisher (photo: Danny Fisher)

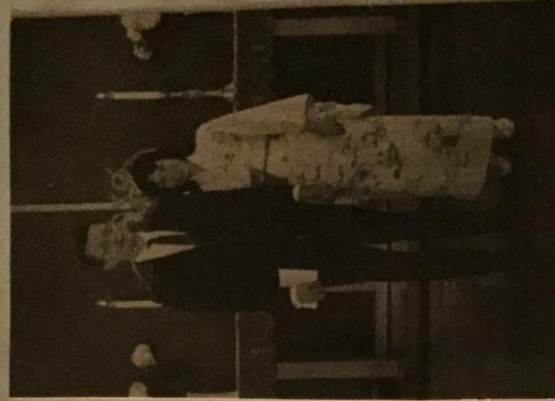

Phone 682-9921



FRED ZANGER

1200 Penn. Avenue  
Northwest

TRAVEL REPRESENTATIVE  
AMERICAN EXPRESS COMPANY



# Album 1965-1968 Roswell NM and Banbury England





Album 1965-1968 Roswell NM and Banbury England





# Album 1965-1968 Roswell NM and Banbury England





# Album 1965-1968 Roswell NM and Banbury England

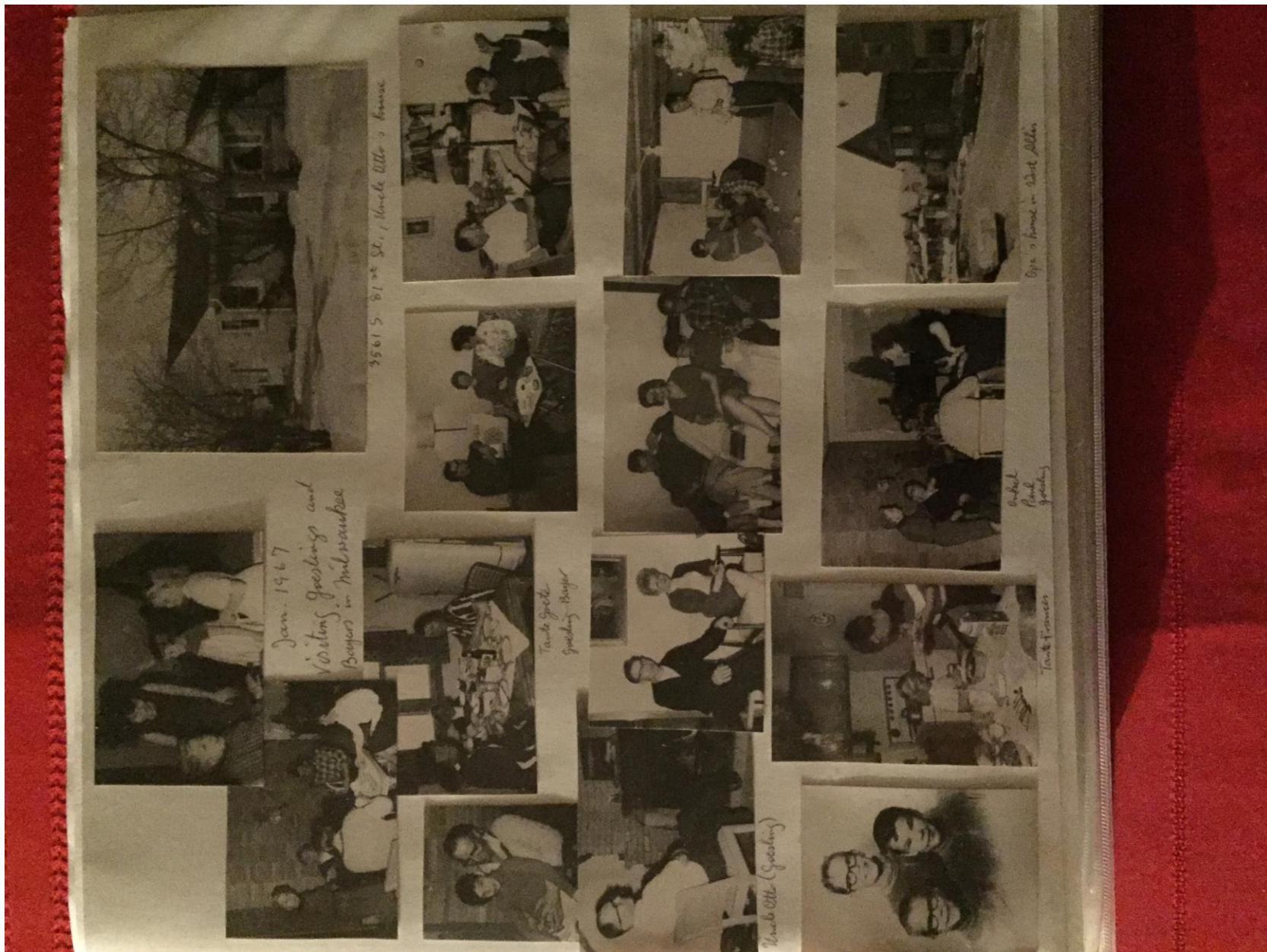







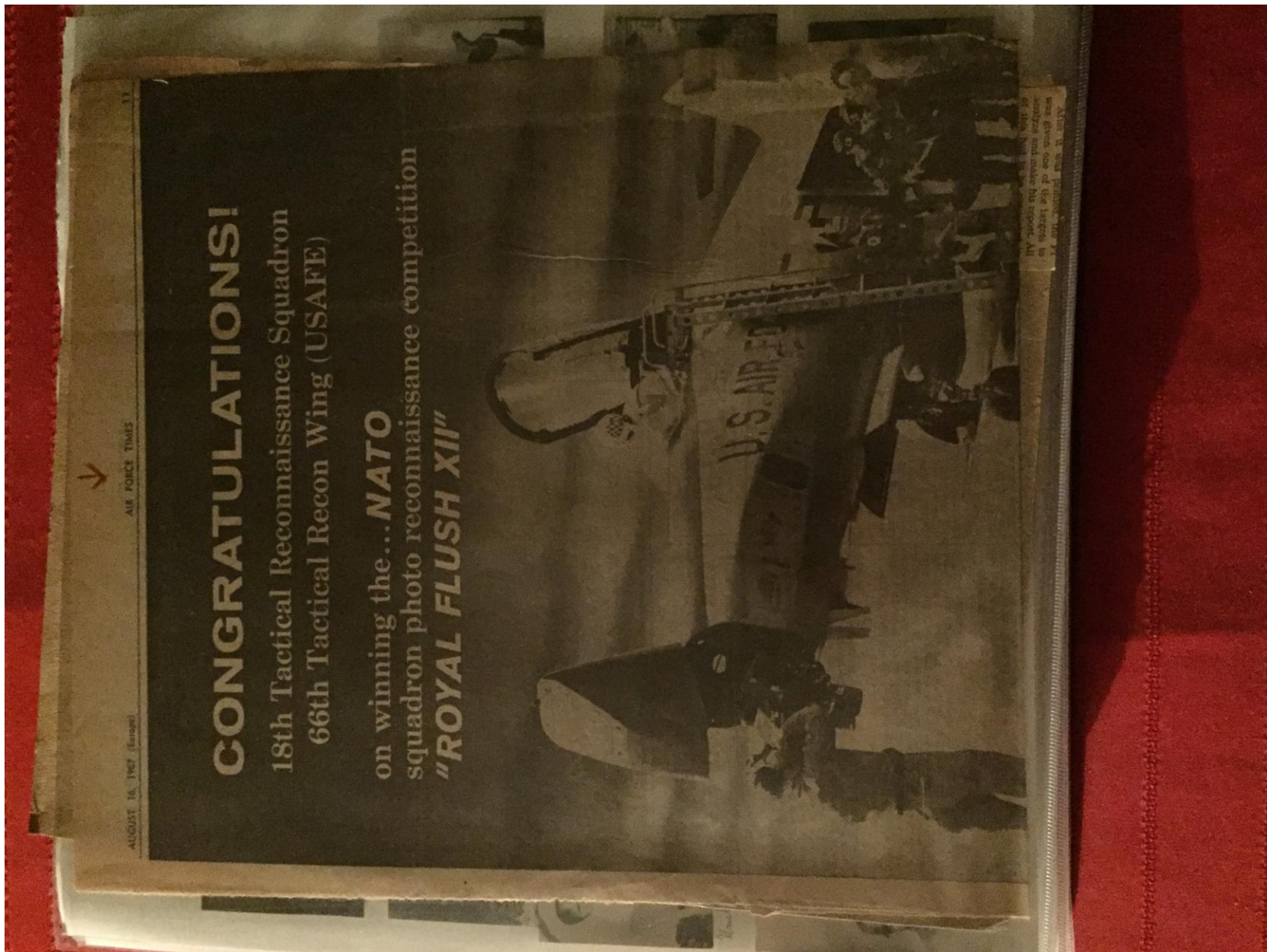

Album 1965-1968 Roswell NM and Banbury England

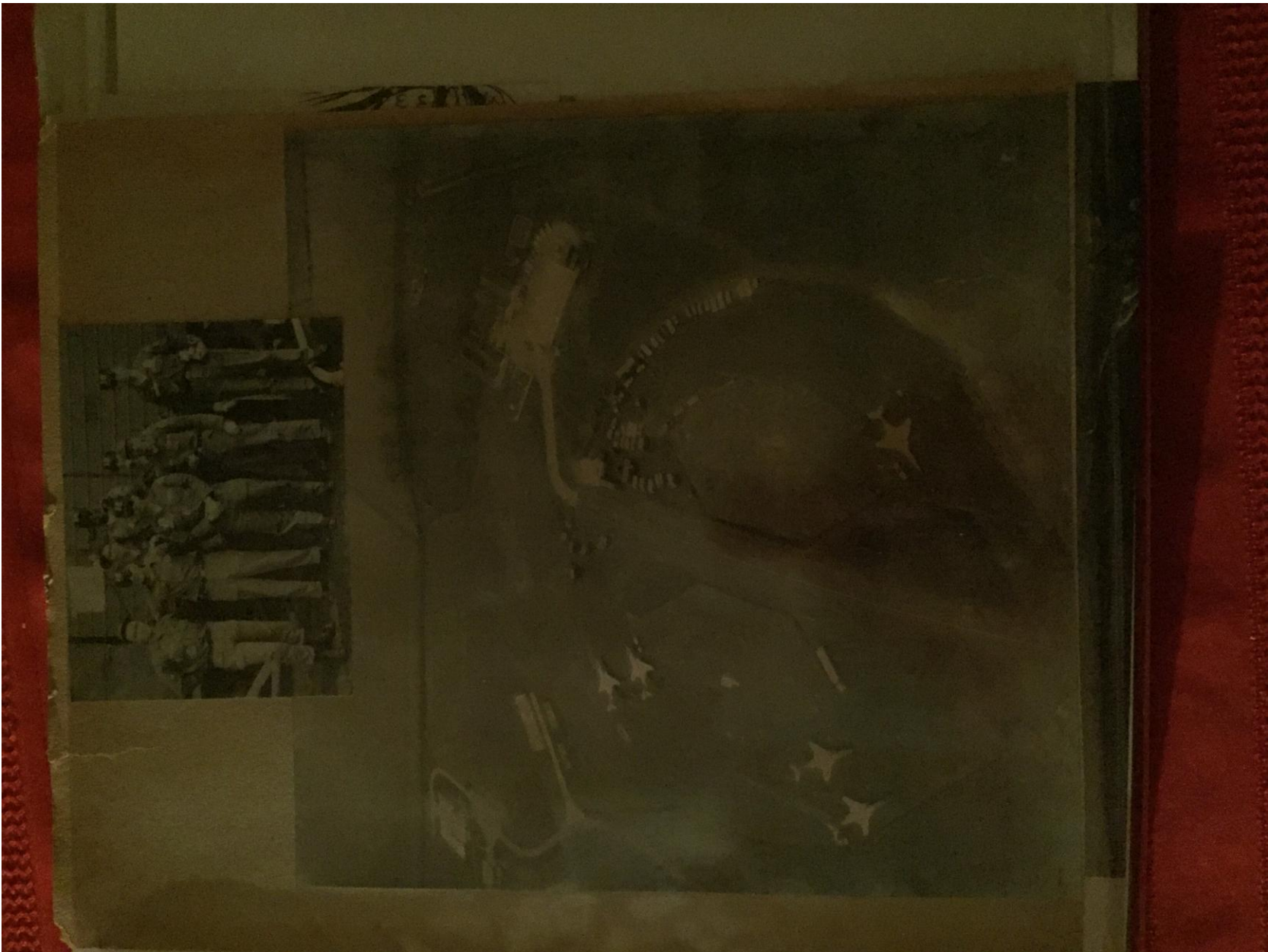



Album 1965-1968 Roswell NM and Banbury England

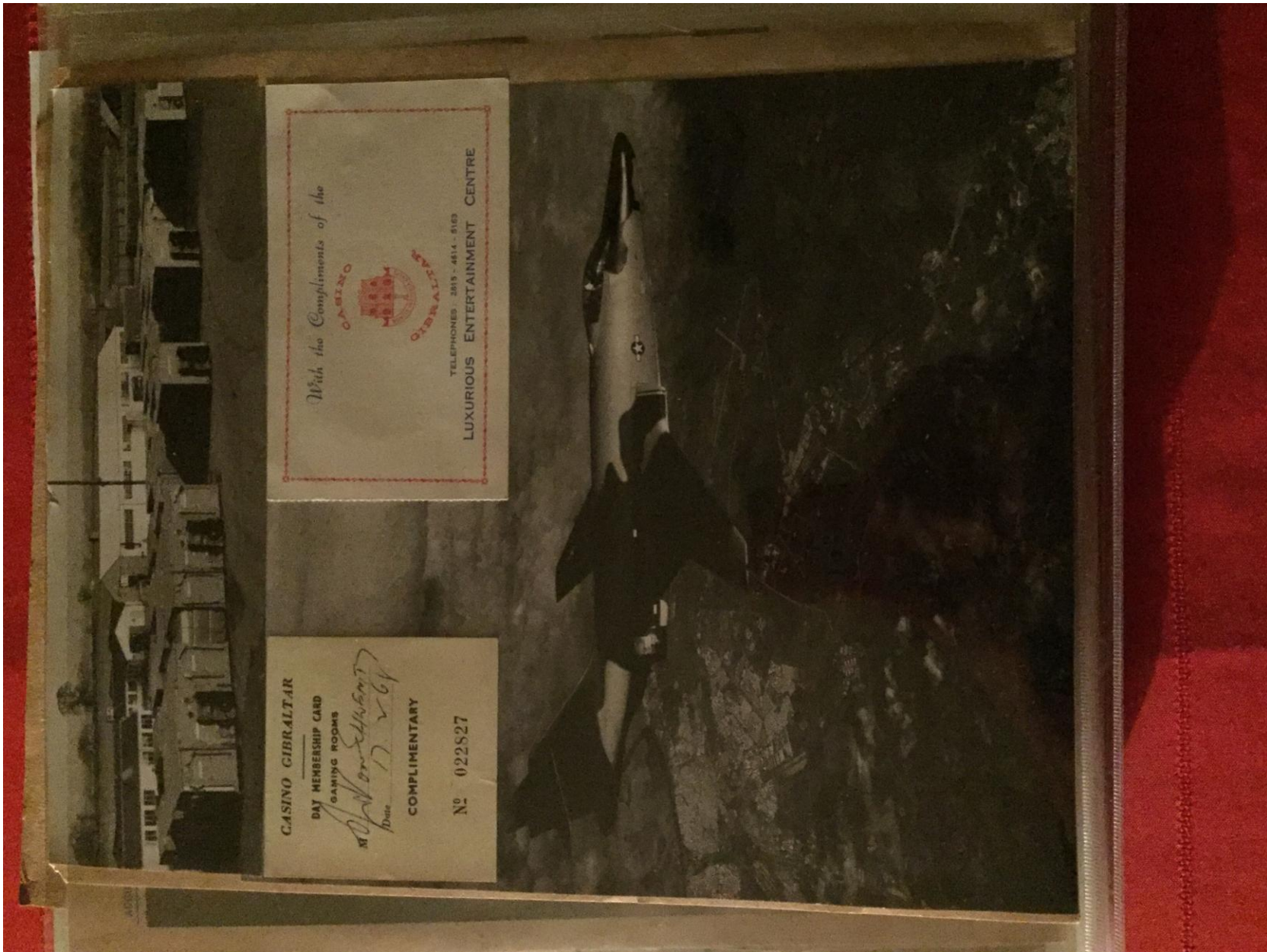



Album 1965-1968 Roswell NM and Banbury England

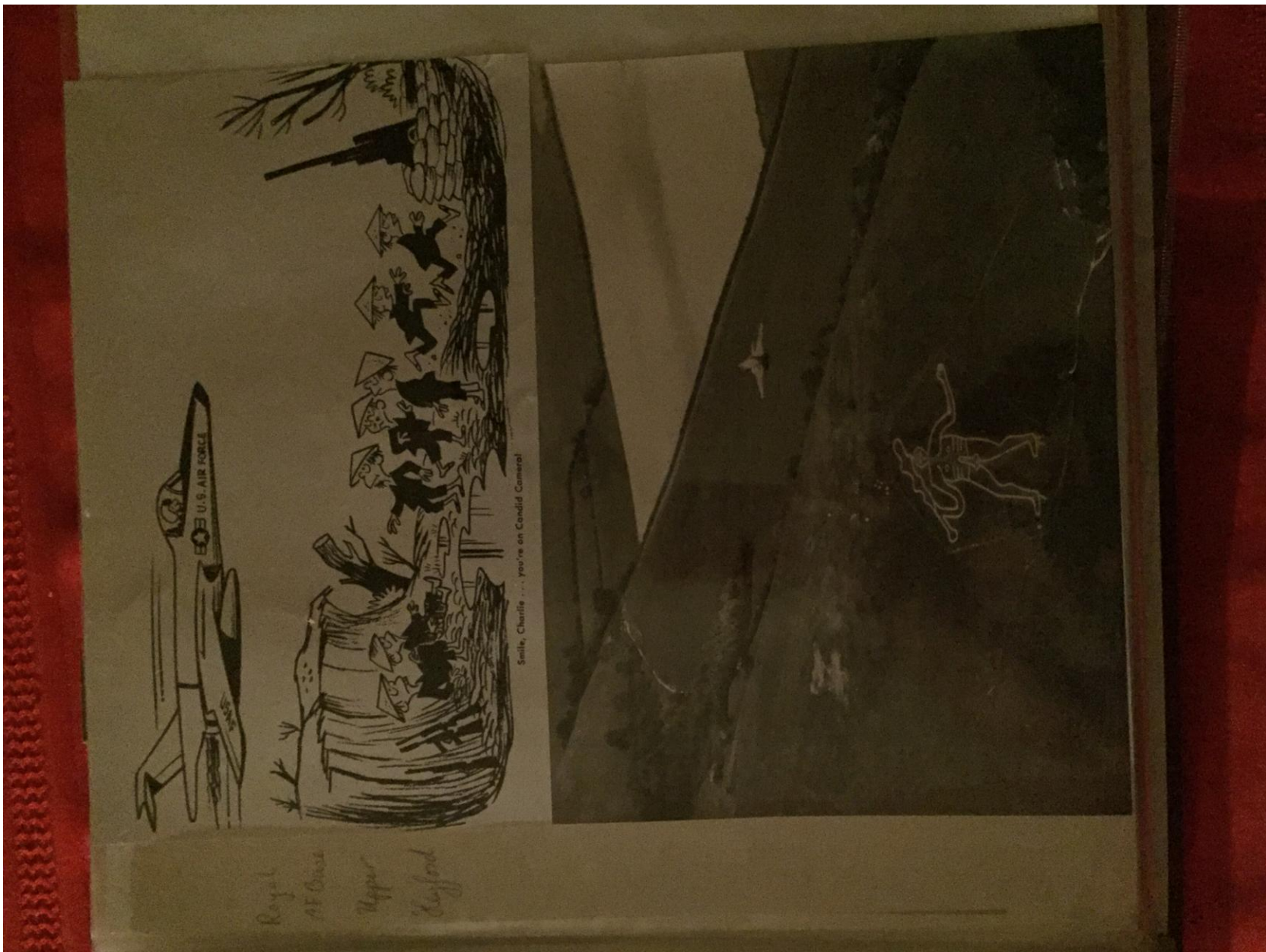



Album 1965-1968 Roswell NM and Banbury England



# Album 1965-1968 Roswell NM and Banbury England





Album 1965-1968 Roswell NM and Banbury England





Album 1965-1968 Roswell NM and Banbury England





Album 1965-1968 Roswell NM and Banbury England





# Album 1965-1968 Roswell NM and Banbury England





Album 1965-1968 Roswell NM and Banbury England





Album 1965-1968 Roswell NM and Banbury England





Album 1965-1968 Roswell NM and Banbury England

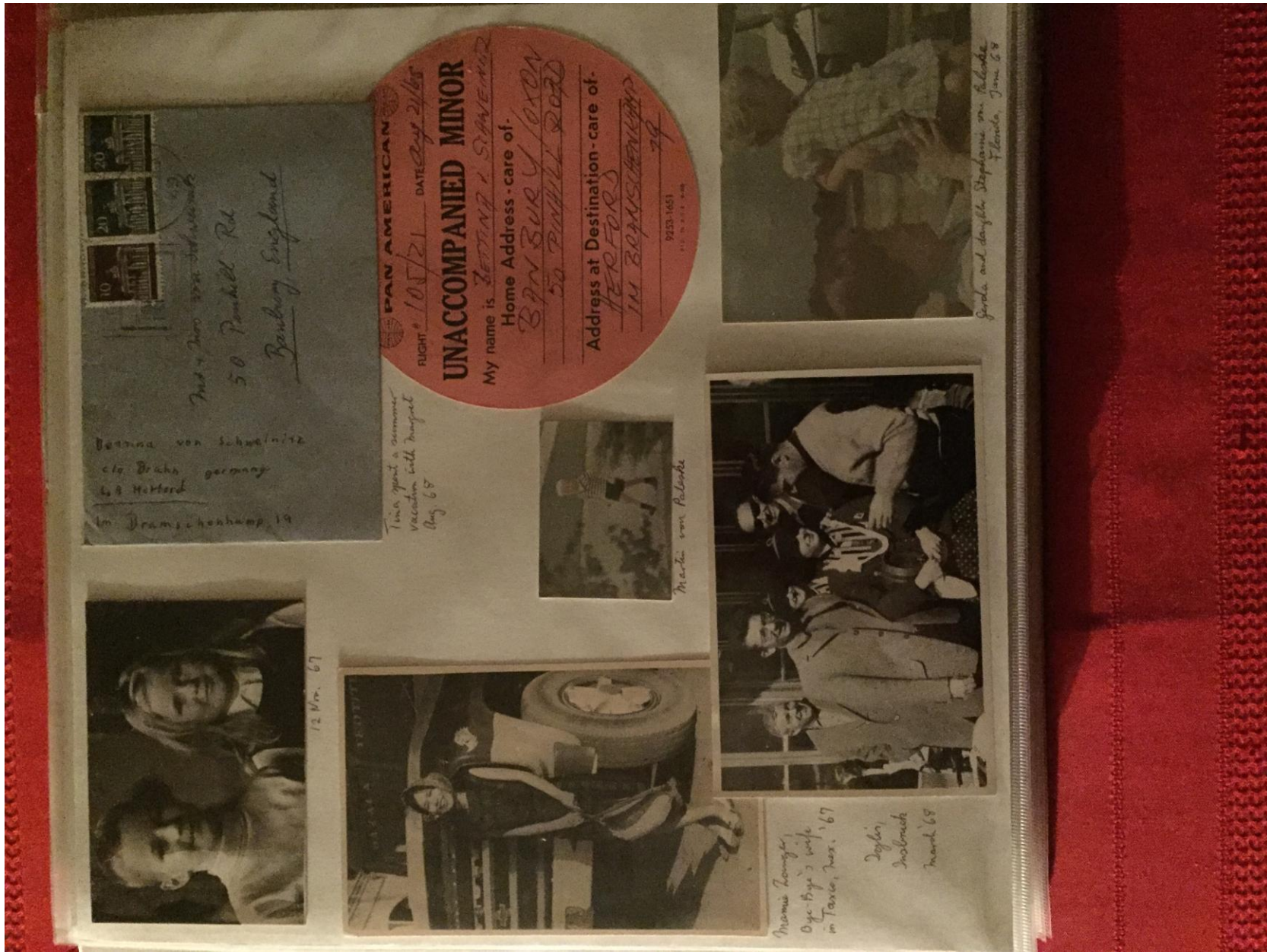







Album 1965-1968 Roswell NM and Banbury England



# Album 1965-1968 Roswell NM and Banbury England





# Album 1965-1968 Roswell NM and Banbury England





Album 1965-1968 Roswell NM and Banbury England





The collage features several vintage items:

- Top Left:** A rectangular travel card with a perforated edge. It contains the text: "SILVRETTA, FEUERARMEN, ISCHGL", "12-TAGESKARTE 001115", "Zur Nutzung vom 1.1.1961 bis 31.12.1961", "Ausgegeben am 1.1.1961 in", "ISCHGL", and a handwritten signature.
- Top Center:** A postcard showing a skier in a dark suit and hat, captured in a dynamic pose on a snowy slope. A small cross is visible in the background.
- Top Right:** A postcard of a large, multi-story building with a prominent gabled roof and several windows. A person is standing in the foreground.
- Bottom Left:** A postcard of a woman with blonde hair, wearing a dark jacket, standing in a snowy, mountainous landscape.
- Bottom Center:** A postcard showing a group of people standing in front of a large, ornate Ferris wheel structure.
- Bottom Right:** A postcard of a woman in a dark dress standing in a snowy field.

Handwritten text in the bottom right corner reads: "Christi and Gg, Easter near Wiesbaden".



Nach langer, geistlich erhellender Krankheit entschlief heute  
unser lieber Mann, unser geliebter Vater, Schwiegervater, Onkelvater,  
Bruder und Schwager

## Hans-Wilhelm von Schweinitz

Letzter Herr auf Alt-Baudien

\* 24. 12. 1894 † 18. 1. 1969

### In stiller Trauer:

Veronika von Schweinitz geb. Ohmichen  
Ingrid Wolf geb. von Schweinitz  
Gläser Wolf  
Hans-Ludwig von Schweinitz  
Helga von Schweinitz geb. Foortner  
Kurt-Paltheus von Schweinitz  
Therese von Schweinitz  
Michael von Schweinitz  
Alexander von Schweinitz  
Annemarie Gabel  
und Enkelkinder  
im Namen aller Angehörigen.

Wiedbuden, Kaiser-Friedrich-Allee 73.

Beerdigung: Freitag, 24. Januar, 14.15 Uhr Stadtkirche.

Die so zahlreich eingetroffenen Beweise herzlichster Anteilnahme  
beim Hinschied meines Mannes, unseres Vaters, Schwiegervaters,  
Bruders und Schwagers

## Hans-Wilhelm von Schweinitz

machen es uns heiler und leicht, jedem persönlich zu schreiben.  
Unsere tiefempfundenen Dankbarkeit möchten wir mit diesen  
Worten allen zeigen, die den Verstorbenen das letzte Geleit gaben,  
allen die seinen Gang zu letzter Ruhe mit herrlichen Kräusen  
und Blumen schmückten, auch allen, die in Briefen und Worten  
von der Verbundenheit mit dem Verstorbenen sprachen und uns  
Tröst spendeten.

Im Namen aller Angehörigen

Im Januar 1969



# Plane in search for missing man

AN R.A.F. SPOTTER PLANE was called in by Banbury police yesterday to help them in their search for Mr. David Munson, a 29-year-old metalburrer who has been missing for over three days.

Mr. Munson was last seen wearing his dark overcoat and trousers at 2.30 p.m. on Sunday. He had left his flat on Wrexton Road, Banbury, with the electric fire on — with the electric fire on — to meet up with other members of Banbury Rambling Club in the town. He never arrived.

Clapmunch plane, a Cessna 441, was called in by Banbury police to help in the search for Mr. Munson. The plane was seen flying over the town at 10.30 p.m. on Monday. A search with 30 men and a dog was made of country between Wrexton and Banbury. The search was called off at 11.30 p.m. on Monday.

When this search, led by Chief Inspector Timothy Hill and another, failed to find Mr. Munson, the search was called off. The search was called off at 11.30 p.m. on Monday.

Police with a tracking dog search the fields around the town. The search was called off at 11.30 p.m. on Monday.



Mr. David Munson

Inspector Raymond Gayer, a former sergeant pilot with 2,000 hours flying time, who has taken a police air observer course, took off from R.A.F. Bicester.

Leading him were two other police officers, including a dog handler. The search was called off at 11.30 p.m. on Monday.

## No reason

"There is no apparent reason for his disappearance. We are without any line to follow whatsoever," said a police spokesman. "We are still looking for him. It is a complete mystery, and we would like to hear from anyone who might be able to help us at all."

"As far as we know he had no problems and was quite happy," said the spokesman, who appealed to farmers in the area to keep a sharp look out when working in the fields.

Mr. Munson, whose partner is a nurse, joined the Rambling Club in 1967. He produced their production of Brigadoon.

It is at the moment its fate to forget the snow outside and start thinking about the warmth (we hope) of summer and holidays.

At the upturn of winter snow, summer holidays will be away. This week JIM BARROW takes a look at some sporting holiday ideas.

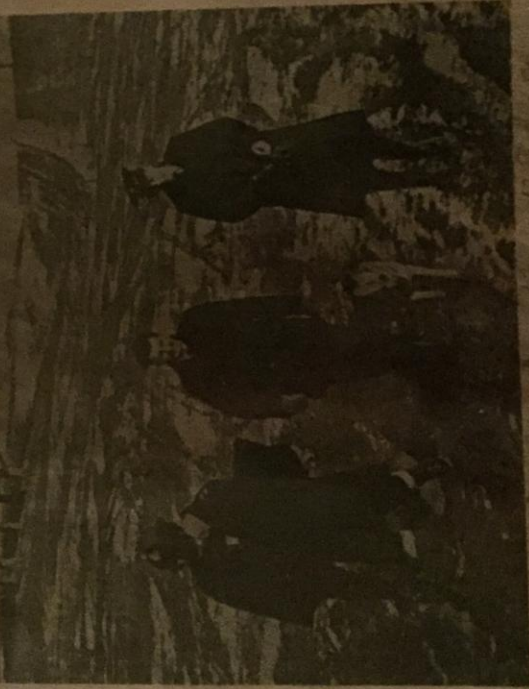

Just another day in this country is hardly surprising. It is the search for a better day in the snow. It is the search for a better day in the snow.

and Cobb (the first) can offer as good if not better fishing than the better fishing such as Kinsale and Newport.



the only other in Eire where

As a result of the fact that the weather is so good it is not better fishing than the better fishing such as Kinsale and Newport.



# Album 1965-1968 Roswell NM and Banbury England





Album 1965-1968 Roswell NM and Banbury England





Album 1965-1968 Roswell NM and Banbury England





Album 1965-1968 Roswell NM and Banbury England





Album 1965-1968 Roswell NM and Banbury England





Album 1965-1968 Roswell NM and Banbury England



Album 1965-1968 Roswell NM and Banbury England



Bettina's 1st grade class, Monterey Elem. School

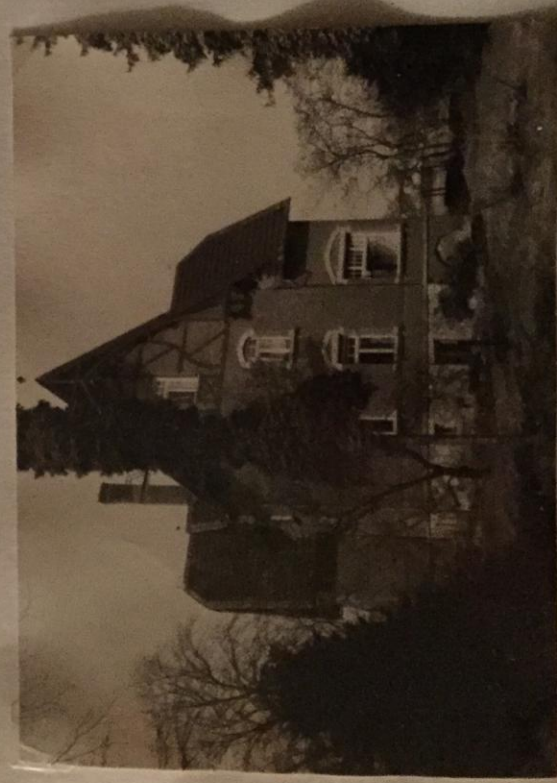

Opie's house in Nidderdale



## Album 1965-1968 Roswell NM and Banbury England